REDWOOD CITY, IS LOCATED IN SAN MATEO COUNTY'S FLOWER GARDEN FROM WHICH $9,000,000 IS THE ANNUAL HARVEST

REDWOOD CITY
CLIMATE BEST BY GOVERNMENT TEST

Times-Gazette

IF IT'S FOR THE BEST INTERESTS OF REDWOOD CITY AND SAN MATEO COUNTY, THE TIMES-GAZETTE IS FOR IT.

VOLUME LXXI., NUMBER 44. REDWOOD CITY, SAN MATEO COUNTY, CALIFORNIA FRIDAY, JANUARY 23, 1931. ESTABLISHED IN 1859.

STATE LIBRARY Sacramento, Calif.

CALIFORNIA STATE LIBRARY

Boy Scout Band Will Appear in Local Theatre

Seventy-five Piece Band To Make 4th Appearance In Showhouse Here

The San Mateo County District Band will make its annual appearance at the Sequoia Theatre in this this Friday evening at 8 o'clock. The band is composed of 75 boys, all carefully trained under the leadership of Prof. E. O. Brose of the Burlingame High School. This will mark the fourth appearance of the band at the local theatre. It is considered one of the finest boys band in California.

County History Body to Meet

A meeting of the County Historic Sites Committee will convene in the Courthouse, Redwood City at 7:30 P. M. Tuesday, January 27th, to determine and report County historic sites to be considered by the State-wide Committee of the California State Chamber of Commerce which has for its purpose the placing of diversion markers on the main traveled highways, directing travelers to these points of historic interest. This is preparatory to a great influx of visitors to California for Fiesta Year in 1931 and the Olympic Games in 1932.

Chairman Roscoe D. Wyatt, manager of the County Chamber of Commerce, in calling the meeting for next Tuesday evening, announces that the following Committee members have been asked to assist in naming County historic sites. J. E. Halcrow, Belmont, A. B. Cargill, Geo. J. Davis, Rev W. A. Brewer and County Engineer James S. James of Burlingame, Geo Dunn and M. J. Bettencourt of Halfmoon Bay, Dennis O'Keefe of Menlo Park, R. Guy Smith of Moss Beach, Asa Hull of San Carlos, Roy W. Cloud, John Gill, Wm. Vielhauer and John Isaac of Redwood City, Horace W. Amphlett, Sheriff James J. McGrath Dr. F. M. Stanger, Geo. F. Hall, and Gilbert Keitle of San Mateo, and E. C. Peck and Ray Spangler of South San Francisco.

The Chairman also announces that the committee wishes information from all persons interested in this movement to exploit historic sites and will appreciate suggestions in person or by mail prior to the date of the meeting.

Four Arrested by Menlo Park Cops

It was a great party until the Menlo Park police butted in. E. Lopez, 31, a salesman; Fred Campis, 28, a plumber; C. Chavanaer, 68, a laborer; and Mrs. Frances English, 28, housewife, were arrested by the Menlo Park police and were booked at the county jail. Lopez was charged with illegal possession of liquor, with driving while drunk and with disturbing the peace. The other three members of the party were charged with disturbing the peace.

Preliminary Set For Crossingman

A preliminary hearing will be held Friday, January 30, at 10 o'clock for John Larkim, crossing flagman, who is charged with a statutory offense against a young girl of this city. Larkim was given an arraignment Wednesday, and his bail set at $10,000. He is still in the county jail in lieu of that amount. He was arrested Tuesday.

MATRESS SALESMAN COMMITS SUICIDE

Louis F. Riddle, 57, salesman for a San Francisco matress factory, and a resident at 1519 Oak Knoll drive, is reported to have committed suicide in a Santa Rosa hotel. Riddle was found dead in his room under conditions which led police to believe that he had ended his life by taking poison. Near him were empty liquor bottles and a bottle containing poison tablets. Riddle is survived by his wiwod, Mrs. Lucy Riddle, of this city.

County To Get $368,229 From Gasoline Tax

Governor Announces Biennial Apportionment For Use In Road Work

By ELWOOD SUIRES
(United Press Staff Correspondent)

SACRAMENTO, Cal., Jan. 23 UP)—San Mateo county will receive $368,229 during the next two years from the state, to be used on the county's road system.

The apportionment was announced by Governor James Rolph when he submitted his budget for the coming biennium to the state legislature. A grand total of $31,522,500 will be distributed among the 58 counties in California.

Derived from the three cent gasoline tax, hiyhway transportation companies tax and motor vehicle fees, California's plan of "pay-as-you-go," in building highways was declared by the governor in his message to the legislature to be "thoroughly satisfactory and successful."

A total of $110,383,010 will be available from these sources during the two year period and will be divided as follows: $70,080,760 to be spent by the state, $6,758,260 for division of motor vehicles, highway patrol, etc., and $63,322,500 net available for actual road expenditures; $3,779,750 for interest and redemption of highway bonds; and $31,522,500 to counties.

"Since the public is being served and all citizens are interested in the highway system, there should be a frank informing of the public in advance as to where and how it is proposed to spend highway funds," the chief executive declared in his message.

There are now 6,581 miles authorized in the state highway system, the governor explained. Of these, 4,286 mils are primary and 2,295 secondary roads. Of this total mileage 2,669 miles were graded and paved; 2,243 miles were only graded and not yet paved or surfaced; the remainder of 1,669 miles as yet had no work done upon them by the state.

Maintenance of secondary roads continues to increase and indications are that greater improvement in paving would be on economy measure, the message said.

"With this condition existing," Governor Rolph declared, "it would appear unwise to add more roads to the highway system without most careful and adequate consideration of the entire problem of state highways and how the suggested expansion would fit into a continuous program of highway improvement."

Exchange Club Hears Talk by Mayor Stafford

Mayor Tells of Achievements Of City and County in Rcent Years

Speaking particularly upon the water situation here and the advisability of the formation of a county water district to secure water from the Hetch Hetchy project, Mayor Daniel R. Stafford addressed members of the Redwood City Exchange club at the regular weekly meeting of that club Tuesday eevning. Mayor Stafford spoke upon achievements in this section of the county, and complimented City Manager Rolison and other city officials for what has been accomplished in securing government funds in deepening Redwood harbor.

The chairman of the meeting Tuesday evening was W. G. Frost, and President Edmund Scott opened the meeting. The club voted the sum of $36 to the Red Cross to assist the Redwood chapter in raising its quota of $1,100 to relieve sufferers in the drought stricken areas.

Episcopal Guild Elects Officers

St. Mary's Guild of St. Peter's Episcopal church met at the parish house on Wednesday afternoon and elected officers for the coming year. Mrs. Thomas L. Thompson was re-elected president, Mrs. S. S. Lothrop was elected vice-president, Mrs. Lottie Heise, secretary and Mrs. W. H. Lipp will again serve as treasurer.

Anniversary of Boy Scouting To Be Celebrated

Week of February 6th to 13th To Be Observed as 21st Scout Birthday

Boy Scout Anniversary Week will be celebrated this year during the week of February 6th through the 13th. February 6 will mark the observance of the 21st birthday of the Boy Scout movement in this country. Three events of outstanding importance to the nation will mark the celebration. On the evening of February 6th, more than 1,800,000 Scouts and their leaders will stand at attention and re-dedicate themselves to the principles of the Scout Oath and Law. On February 9th, in nearly every city and hamlet of the country, Scouts will mobilize to perform a community good turn. It will be a spectacular demonstration of the rapidity with which Scouts can be mobilized for emergency service at any time. On February 10th, patriotic pilgrimages to the graves of Presidents of the United States and to other places of historic interest will be taken by many Scouts.

At 8:15 P. M. on February 6th, the re-dedication ceremonies will be observed. Every Scout, wherever he may be, will stand at attention and re-dedicate himself to the principles for which the Scout Oath and the Scotch Law stand. Boy Ccouts—Troop Scouts, Sea Scouts, Lone Scouts and Rural Scouts—representatives of every section of the country and of every type of American home will "Be Prepared" to pledge themselves anew to the ideals and objectivs of the Scout movement, which in its 21 years of progress in this country has become the greatest organized effort on behalf of boys of which history holds record.

This year's anniversary week will be of special significance because, it is marking the 21st birthday of the Boy Scouts of America. The Boy Scouts of America was incorporated in Washington, D. C. on February 8, 1910. In England, the movement had been launched three years before by General Sir Robert Baden-Powell its founder.

In observance of the celebration, Boy Scouts will wear their uniforms throughout the week, to school and in their homes.

Woman's Death Held Accident

The death of Mrs. Lillian Tremel, whose charred body was found Tuesday in the burning embers of her Montara cottage, is declared to have been acidecntal. The burning of the Montara summer cottage was investigated by Deputy Sheriff Lawrence Neri and Coroner J. C. McGovern.

It is the belief of the officers that Mrs. Tremel had gone to sleep with two oil heaters lighted. One of the heaters is believd to have set fire to the bed clothing, and the woman is thought to have been overcome by smoke while asleep and to have been burned without gaining consciousness.

Beside the charred body of the woman was found that of her dog. The dog is thought to have lost his life in a heroic effort to awaken his sleeping mistress.

Mrs. Tremel is said by neighbors to have been waiting for the bus to go to San Francisco to join her husband at their city home. She missed the bus and returned to the week-end cottage to stay over night. The Tremels were formerly residnts of Montara, where Tremel conductd a garage.

YOMECAN CLUB HEARS ADDRESS BY SHERIFF

The Yomecan Club had a very enthusiastic meeting on Wednesday evening at the Sequoia Hotel. Jim McGrath gave a very interesting talk about his experiences with criminals.

The attendance and membership campaign were explained by the president, Norbert Lambert. A special chart has been set up which will show the progress of both teams into which the club membership has been divided for this effort. Stanley Netherton is captain of the one team and Ed Holmquist of the other. One of the features of the meeting was the singing of a group of new songs under the leadership of Walter Kellogg, Jr., A member of the club was appointed to represent the club on the playground commission.

A MIGHTY STROKE

Even though it happens to be of the pen. The cameraman came along just in time to catch Gov. James Rolph Jr., signing a document that enacted 31 new California laws calling for the expenditure of $5,690,000 in public works as part of the unemployment relief program sponsored by the Rolph administration.

Congregational Church Elects New Officers

Annual Dinner Meeting Held By Local Church

A gain of 66 members during 1930, making a total enrollment of 441, was reported at the annual meeting and dinner of the First Congregational Church held Wednesday evening in the church parlors. Close to 200 persons were in attendance at the chicken dinner, which was served by the ladies of the church.

Rev. C. H. Stevens, the pastor, presiding at the meeting, and Mr. and Mrs. Herman Phillips led in the singing.

The reports of the church officers were read, the financial report showing a neat balance in the church treasury, after all bills had been paid.

Wilbur H. Doxsee and C. M. Doxsee were re-elected secretary and treasurer, respectively of the church and Caswell D. Swett, E. E. Whitehead and Donald W. Williams were re-elected trustees for the two-year term, other members of the board remaining in office being C. M. Doxsee, John Gill, Louis A. Behrens and C. G. Uhlenberg.

The following were re-elected members of the several committees: Flower committee and Cradle Roll superintendent, Mrs. J. L Pipkin; decorating committee, Mrs. Louis A. Behrens and Miss Julia Miller; visiting committee, Mrs. Amelia Steffens, Mrs. Caswell D. Swett, Mrs. Emil Berndtsen and Mrs. Joseph Harden.

Clifton H. Woodhams was renamed head usher and orchestra leader.

Deacons and deaconesses for the coming year are J. L. Pipkin, Joseph Harden, C. H. Woodhams, Roy Hohberger, Andrew Stewart and Charles Rider, Mrs. Harland Duncan, Mrs. W. J. Dusel, Mrs. Sanford Dole and Mrs. Earl Rush.

Other officers, who are appointed are Miss Florence Bellis, envelope secretary; Mr. Otis M. Carrington, choir director; and Mr. Fred Taylor, organist.

The Christian Endeavor, Ladies Circle and Plymouth Guild elected officers several weeks ago. Miss Norma McArthur is the new president of the Christian Endeavor. Mrs. Mary Moore heads the Ladies Circle and Mrs. Roy Gordon will direct the Plymouth Guild.

Mrs. Mary Glennan, the only surviving charter member of the church, was present at the dinner. Mrs. Glennan joined the church in 1868. Another honor guest at the dinner and meeting was Mr. John Christ, one o fthe early members of the church and now residing in Kenwood, Sonoma county. Mr. Christ, one of the early members visiting with his son, Mr. George Christ, and family here.

District Attorney Talks to 20-30 Club

District Attorney, Franklin Swart gave a talk this week at the San Mateo-Burlingame 20-30 club, a junior service organization, meeting at the Hotel Benjamin Franklin.

He spoke on the trials of selecting a trial jury and more especially those of selecting a grand jury.

New Manager For Auto Ass'n.

R. D. Maclean, new district manager of the California Automobile Association for San Mateo county, assumed the duties of the position this week, taking charge of the office of the motorists' organization at 100 El Camino Real, San Mateo. He succeeds Henry L. Willey, who was recently advanced to the managership of the Association's San Jose district office.

Maclean comes from Eureka, where he was district manager for the Association in Humbolt and Del Norte counties for the past two years. Prior to that time Maclean was Association manager at Yreka for three years, after having served in the San Francisco and Oakland offices. Altogether, Maclean has been with the Association more than ten years, having started in the engineering department of the organization.

The new San Mateo manager received his education at the University of Nevada. During the war he was in the air service. With Mrs. Maclean and their young child he will make him home in the county.

Advisor Named For County Assessors

By ELWOOD SQUIRES
(United Press Staff Correspondent)

SACRAMENTO, Cal., Jan. 23. (UP)—San Mateo county's assessor will now have a personal "contract man" at California's State Capitol following appointment of Ed. J. Kay, former Sacramento county assessor, by the state board of equalization as state advisor to county assessors.

The state board decided, after a thorough investigation, that condition of the work of assessors' offices in the 58 counties of California could only be achieved by creating a central agency to confer with the assessors.

"The state board concluded that many of the taxing agencies of California are poorly equipped," said Kay, "through lack of up-to-date maps and other necessary equipment, to function properly.

"It is the desire of the board to put forth every endeavor to remedy handicaps, so that assessors may be provided with every means to facilitate preparation of the county assesment rolls."

The plan was unanimously endorsed by the California County Assessors' Association in state convention last fall, and provision for the office was made in Governor Rolph's new state budget.

Kay will travel from one county seat to another, discussing common problems with the assessors and aiding them in perfecting organization of their offices.

Assessor of Sacramento county for 15 years and chief deputy to the assessor there for 13 years previously, Kay is said to be well qualified for the new post. Although he has been out of active work as an assessor for several years, Kay has maintained his relations with county assessors and at present is a member of the legislative committee of the assessors' association.

FLINT, Mich. (UP)— Police department squad cars here will be of the open touring type. Department heads decided closed cars were so comfortable the officers might not be overly alert.

Millbrae Votes Against Move For Annexation

Plan To Join Burlingame Fails To Carry At Election

Millbrae residents do not want to become a part of Burlingame. They appear to be very positive on this particular point. On Tuesday an election was held at which time the residents of Millbrae and Millbrae Park were to decide whether or not they desired to have their property annexed to Burlingame. The results of the election were that 230 people voted against the annexation and only 68 favored it.

The results of the election were quite surprising in view of the fact that 168 residents of the district had signed the petition which was presented to the city council of Burlingame asking that an election be called.

The district sought to be annexed to Burlingame consisted of about 500 acres including Millbrae, Millbrae Park and a portion of the famous Mills estate. During the campaign for annexation, opponents of the move proposed that the district be incorporated into a separate municipality. This money may be taken later.

Kiwanians Hear Talk and Humor

An inspiring talk with a decided Scotch flavor was given to members of the Redwood City Kiwanis club Wednesday at the regular noon meeting of that organization. The speaker was Robbie Robertson, banker of Oakland, and wellknown Rotarian.

Robertson, during the whole time of his talk, kept the members of the Kiwanis club in laughter. Scotch and Irish jokes filled his address. In addition to his humor the speaker left many an inspiring thought. He spoke of Robert Burns, the Scottish bard, and told how he had written far in advance of his time. Burns, he said, would have enjoyed the modern service club and the good feeling and fellowship inspired by its weekly gathering.

The chairman of the meeting was Edward Harrison, manager of the First National Bank, and past president of the club.

A report on the play "The Whole Town's Talking," was given by B. E. Myers business manager of the production.

Thieves Rob Home In Hillsborough

A former servant girl and a man staged a daring daylight robbery in the Hillsborough home of Richard Van Hoosear, milling company head. The servant, who had been discharged the week beore for inefficiency, entered the home with her male companion, while Mrs. Van Hoosear was away, and only the cook was in the house. Mrs. Dinsmoore, the cook, was surprised upon stepping into the hallway to find an unknown man standing there.

The man told her that she would not be harmed, and in a minute the discharged servant appeared. She and the man fastened Mrs. Dinsmoore's hands behind her and closed her mouth putting adhesive tape across it. She was then locked in a closet.

When Mrs. Van Hoosear returned she was met by the man with a pistol, and he and the discharged maid bound her similarly, and she was placed in the same closet as the cook. The women managed in time to free their hands, and escaped from the closet to notify the Hillsborough police. By the time that they had freed themselves from the closet the bandits had left the place and had taken the Van Hoosear car and driven away. From the Van Hoosear home they are charged with having taken a fur coat valued at $600, two diamond rings, valued at $2200 each, a fur neckpiece, valued at $100 and a number of other articles whose value can only be estimated.

The car was later found abandoned in San Francisco, and is being examined for finger prints by San Francisco police.

HIS GOLD MINE HANDY

WINTHROP, Wash. (UP)—S. A. Hotchkiss has a handy mine. It is within walking distance of his home. Gold, silver and copper have been recovered from the property.

COUNTY AUDITOR COMPLETES COUNTY FUND APPORTIONMENT

First Installment of County Taxes Divided Among Schools And Other Districts of San Mateo County; $1,567,071.15 Apportioned

County Auditor Stack on Wednesday completed the apportionment of the first instalment of the 1930-1931 tax levy for this county. The apportionment of the taxes to road districts, school, light, fire and other county districts was made public on Wednesday.

Of the funds apportioned the schools, Redwood City will receive $142,415.14. This includes the Sequoia Union High School, which receives $76,862.62 for building and maintenance, and $28,268.36 for bond redemption. The elementary schools will receive $37,284.16. This amount is divided as follows: Redwood City bond, 1916, $1,739.20; Redwood City Bond, 1923, $2,246.47; Redwood City bond, 1925, $4,311.77; Redwood City bond, 1926, $3,623.34; Redwood City special, $14,493.36; Redwood City kindergarten, $5,435.01; Redwood City building, $5,435.01.

The county funds have been apportioned as follows:

(General to New Hospital Wing)	
General, .32	$ 91,313.16
Salary, .372	103,151.55
School, .66	183,333.39
County Relief Home, .053	15,123.74
Social Service, .06	17,121.22
Community Hospital, .22	62,777.80
1st. Road Regular, .40	12,194.22
2nd. Road Regular, .40	4,657.56
3rd. Road Regular, .40	14,327.49
4th. Road Regular, .40	4,681.45
5th. Road Regular, .40	2,505.10

Hit-Run Driver Caught in S. S. F.

John Digenhardt, 32, an auto salesman, was arrested late Tuesday by San Francisco police. Diegenhardt is charged with being the driver of a car which crashed into another machine on the Bayshore high way Sunday night.

The accident occured when a coupe struck a car containing Mr. and Mrs. Joseph Kidwell, 230 Central avenue, San Francisco, injuring both persons. The driver of the coupe disappeared after the crash. The machine was registered to Lloyd K. Hillman, used car dealer of San Francisco. Diegenhardt was arrested by Officer Bianchini of South San Francisco.

City Sued For Bell Injuries

A suit was placed on file in the Superior court of this county on Wednesday in which the city of Redwood City is made defendant in an action for $5000 as the result of the death of the 15-year-old son of Manuel Vierra, plaintiff in the action. The boy was injured when he was struck by a heavy El Camino Real bell which fell upon him while he was standing beneath it.

The father claims that the boy's death was the result of the injuries sustained from the falling bell, and that the city was negligent in allowing the standard which supported the bell to become rusty and unsafe.

Escaped Convict Held for Detroit

San Bruno police on Tuesday arrested Jesse Brene, who is said to be an escaped convict wanted in Detroit, Michigan. Brene was serving a term in the Michigan prison for a violation of the Dyer act, taking a stolen car from one state into another. Brene has a long criminal record, and is reported to have escaped three times from penal institutions. He was last being held in the Detroit House of Correction.

When taken by San Bruno police Brene was driving a car which is said to have been stolen in Shreveport, Louisiana. He is being held at the county jail awaiting the arrival of Detroit officers, who will return him to that city.

Times-Gazette Want Ads Get Results

Court House Bond, 1906, .009	2,568.18
Court House Furnishing Bond, 1906, .002	570.71
County Highway Bond, 1913, .133,	37,952.03
County Highway Maintenance, .047	13,411.62
County High School Maintenance, .47	134,116.20
San Mateo Jr. College-Tuition Out, .05	7,601.22
Advertsing, .036	10,272.73
County Library, .029	6,210.73
Joint Highway District, No. 9, .05	14,267.68
Joint Highway District, No. 10 .05	14,267.68
County Revaluation Plan, .03	8,560.61
County Planning Commission, .002	570.71
New Hospital Wing, .317	90 457.10

The schools of the third township will receive the following funds:

Sequoia High School Maintenance, .75	64,052.18
Sequoia High School Building, .15	12,810.44
Las Lomitas, special .50	3,222.56
Las Lomitas, building, .15	966.77
Menlo Park, special, .30	5,071.25
Menlo Park, kindergarten .07	1,183.29
Menlo Park, building, .15	2,535.63
Portola, special, .30	1,426.40
Ravenswood, special, .30	2,029.06
Ravenswood, building, .15	1,014.53
Redwood City Special, .40	14,493.36
Redwood City, kindergarten, .15	5,435.01
Redwood City, building, .15	5,435.01
Belmont School Bond, 1917, .14	746.92
Belmont School Bond, 1929, .18	930.79
Las Lomitas School Bond, 1925 .092	592.95
Las Lomitas School Bond, 1929 .124	799.19
Menlo Park School Bond, 1928 .078,	1,318.53
Ravenswood School Bond, 1918, .117	791.33
Ravenswood School Bond, 1922, .122	825.15
Ravenswood School Bond, 1927, .142	960.42
Redwood City School Bond, 1916, .049	1,739.20
Redwood City School Bond, 1923 .062	2,246.47
Redwood City School Bond, 1925 .119	4,311.77
Redwood City School Bond, 1926 .10	3,623.34

Special districts of the county will receive the following amounts from the county taxes:

Ravenswood Water Dist Bond, 1927, .160	880.62
East Palo Alto Water Dist. Bond, 1928, .139	1,335.08
Belmont Water Dist., .49	1,535.14
Willow Road Water District .80	1,025.55
Belmont Lighting Dist., .28	883.08
Colma Lighting Dist. .27	2,319.42
Emerald Lake Lighting Dist., .89	1,289.76
Halfmoon Bay Lighting Dist. .29	559.06
Lomita Park Lighting District, .43	568.27
Menlo Park Lighting Dist.	2,911.27
Millbrae Lighting Dist., 16	112.11
Millbrae Highlands Lighting District, .137	799.25
Montara Lighting Dist., 51	1.564.69
Ravenswood Lighting Dist., .46	570.50
Rockaway Beach Lighting Dist., .91	271.73
Salada Beach Lighting Dist., 1.15	586.72
Visitacion Lighting District, .90	1,038.34
North Palo Alto Lighting Dist., .68	657.72
3 Cities Mosquito Abatment Dist. .057	6,289.99
Pulgas Mosquito Abatement Dist., .072	5,728.75
Millbrae Sewer Maintainance, .23	291.70
North Fair Oaks Sewer Maintenance, .06	509.72
Bayshore Fire Dist., 1.56	2,245.61
Belmont Fire District, 1.06	3,414.71
Emerald Lake Fire District, 2.63	4,789.79
Halfmoon Bay Fire District, 1.64	2,842.69
Lomita Park Fire District, 1.86	1,488.71
Menlo Park Fire District, .39	10,830.02
Wodside Fire District, .47	4,757.30

The total amount apportioned to the various uses of the county is $1,567,071.15.

Times-Gazette

Phones: 1640 and 1641
221 Washington St. -:- Redwood City

REDWOOD CITY, SAN MATEO COUNTY, CALIF.
D. E. O'KEEFE, Owner

Publishers—S. L. NETHERTON - J. R. ISAAC, Lessees
Published every Friday in Redwood City, California
Subscription Rates
One year, in advance - - - - - - - - - $2.50
Six months, in advance - - - - - - - - 1.50
Entered in the Postoffice at Redwood City as Second Class Mail Matter.

FRIDAY, JANUARY 23, 1931.

Fog or Sunlight?

How many times in your life have you had the experience of looking down on the fog? From airplane or mountaintop it is a dramatic sight. Child of the Pacific, it billows and rolls, blotting out towns, rivers and hills, spreading a glory all its own over the land. Uplifted in body and soul, a line from "The Holy City" comes to mind: . . . "New earth there seemed to be . . . ."

Looking up into the fog, or being enveloped in it, is a familiar sensation. There is a feeling of unreality about the world — a mixture of bafflement, mystery, unease. Substantial, matter-of-fact automobiles and cable cars lose their crispness of outline. Tops of buidings disappear in low-hanging clouds. Along shore, ships turn to ghosts, and foghorns and sirens play tuneless organ music. The world is narrowed down, the heavens are shut out. Space does not exist.

Suddenly one sharpened beam of sunshine pierces the fog, a heavenly spotlight turned on one bit of earth. A hillside patch of sunny poppies reflects the golden rays; a tiny blue rain pool turns suddenly to liquid gold. The fog is vanishing! Here comes the sun!

Haven't we all in our lives known the fog of petty worry, fear, discontent, envy and all the other little meannesses that smother our best selves? But why stay underneath that blanket, like timid souls afraid at night? Let's stand up straight and trudge stoutly ahead through life, just as our pioneering forefathers trudged westward, with faith in the future never wavering. Occasionally we shall find those patches of sunlight, more often perhaps the way will be clouded. But sometime we shall climb above the fog and see it for what it is: a watery veil hiding the beauty that lies before our eyes.

Pay Your Debts

Many people are taking advantage of the present "hard times" by not paying their debts. Some are not even trying to pay them while others cannot. If more folks would pay their debts, business would be better.

Its a sad fact that people are not as prompt about paying their honest obligations as they were several years ago. What we need right now is more common every day honesty.

The time is near when all business will be on a cash basis. This will eventually prove a good thing both for the buyer as well as the seller. Ask any retailer who has "gone broke" and he will tell you that too much credit ruined him. It will ruin any business, no firm can meet its obligations that does not collect its accounts.

One of the reasons children are not better seems to be because they associate with older persons so much.

The Veteran's Bonus

In view of the fact that a payment by the government of the veterans' bonuses given after the war has been urged to aleviate the present economic depression, an explanation of this bonus as issued by Frank T. Hines, administrator of veterans' affairs at Washington, is interesting at this time.

The history of the veterans' bonus is explained by Hines as follows:

"Congress in May of 1924 voted to adjust the compensation of veterans, with certain exceptions, $1.00 per day for service in the United States, and $1.25 per day for service overseas. When the amount so earned, less the $60 bonus, exceeded $50, the credit was used to purchase a paid-up endowment policy to mature at the end of 20 years. Because of not making a cash settlement, the veteran was credited with an additional 25 per cent on account of such deferred payment. At the present there are outstanding 3,395,000 certificates with a maturity value of $3,240,000,000. The policies average somewhat over $1,000 apiece.

"At the time legislation was enacted, provision was made whereby the veterans could borrow on their certificate after it had been in effect for two years, an amount based on a reserve value. As most of the certificates were dated January 1, 1925, the veteran hoders thereof can now borrow on their certificates up to 22½ percent of the maturity value, or over $225 on the average certificate.

"On January 1, it was estimated that 1,600,000 veterans availed themselves of these privileges to the extent of borrowing about $300,000,000 of a total loan value of $725,000,000. The remaining $425,000,000 is available for loans during 1931. During January it is anticipated that loans will be made to 300,000 certificate holders totalling approximately $20,000,000. No doubt the availability of these funds will be helpful to those veterans who find it necessary to make loans at this particular time."

Eject Old Gloom Right Now

Not prosperity, but better business, we believe is in sight. For a great many weeks we have heard the comment that it was just around the corner. Now we can go around the corner and bring it into the main thoroughfare if we will. We have gone through one of the most serious depressions in the history of the country, over the greatest length of time, and one that we could not have bridged years ago, before we had a federal reserve banking law as a stabilizer.

What we need now more than anything else is a retail trade that will buy. Stocks are at a low ebb. A purchase today, if only a small one, will have a tendency to set the wheels of industry turning. When wheels turn, men work—and when men work there is a buying power that means better times.

The newspapers since the first of the year have recorded from nearly every state the fact that men are being put back to work. All this is bound to make better times. We would say to the retailer and the manufacturer, "Now is your time to get together. Buy constructively and conservatively." If we put "buy" in the foreground and build around it with orders the depression will have made its exit and we will see prosperity coming over the hill.

The Times-Gazette, like all other newspapers, receives many unsigned communications, some of which are worthy of publication, but which go into the wastepaper basket because their authors are not identified. Anonymous letters can be accorded no recognition.

BUDDIE AND HIS FRIENDS

BY ROBERT L. DICKEY

Love's Sacrifice

By Mildred Barbour

The woman drew back in anger and disgust. "I'll see that Dr. Randolph hears of this," she said.

CONCERNING THE ACTION AND CHARACTERS

Sally Todd and Lois Montgomery seek careers in New York. Sally enters hospital training, after despairing of a career in the movies, and Lois marries a wealthy man many years her senior. Their paths diverge somewhat, for Lois's husband disapproves of Sally, who is very gay. On several occasions, after late parties, she has taken drugs to carry her through the day and is dismissed from the hospital. Lois provides her with a home and Dr. Dale Randolph offers her a job. She falls in love with him. He is strongly attracted to Lois. Sally, befuddled by drugs, tells him she loves him. He dismisses her, but Lois persuades him to give her another chance. Sally, instead of being grateful, becomes jealous. Lois's husband is informed that she is in love with Randolph. He watches her closely, particularly when she is in Randolph's company. Sally's brother, Bert, who was in love with Lois at home, comes to New York. Sally tells him Lois is unhappily married and still in love with him. His attentions to Lois bring a remonstrance from Walton. Lois does not suspect that her husband, who resents her failure to aid him in realizing his social ambitions, is getting very tired of her. Hoping to find her in some indiscretion, he has her shadowed. He enlists Sally as an ally.

Chapter 51.

By MILDRED BARBOUR
Illustrated by HUGH HUTTON

Resolutions

Lois was relieved, when she returned to the drawing-room to find that Dr. Randolph had left. At the sight of Sally, she held out both hands and smiled. Then her gaze lighted on Dale Randolph's note, and she interrupted her greeting to snatch it up and read it. For a moment she stood lost in thought. Then she became aware that Sally was watching her keenly, and she said:

"I'm sorry you didn't come a little sooner. Dr. Randolph was here for tea. He spoke of wanting to stop off at your house on the way home. He's probably been there by now."

Sally took a cup of tea and stared moodily ahead of her. "Why'd he want to see me?" she asked finally.

"No special reason. Just wanted to know how you are," replied Lois. She eyed Sally compassionately, noting how drawn her face was, how dry her skin, how lusterless her eyes.

"I've been sort of thinking of doing what you two urged me to do a while ago," said Sally. "I can't seem to get over this thing by myself. I guess a sanitarium is the thing, all right."

"I'm glad you've come to that decision," Lois returned. "The doctor will make all the arrangements, and I'll be only too glad to see to the rest."

For a long time she and Dr. Randolph had urged Sally to undergo treatment to cure herself of the habit of using drugs. But Sally had steadily refused to enter a sanitarium. She sometimes denied that she used drugs.

"Of course, I don't want her to think of herself as an addict," Dr. Randolph had told Lois. "But I'm afraid she will become one, if we don't succeed in getting her to a cure. I wish I knew where she gets the stuff. She signed my name to a score of prescription blanks, I know, and she must have stolen a lot from me, but that supply must be gone by now."

Now that Sally had decided to undergo treatment, Lois felt that not a moment ought to be lost in getting her to a sanitarium.

"Let's see Dr. Randolph about it tomorrow," she urged. "Perhaps he can arrange to have you admitted to a hospital at once."

"Well," Sally hesitated, "I can't go this minute. I want to have a few days to get ready. And I must see Bert."

"Bert?" echoed Lois. "Why is it necessary to see him?"

"I have to prepare him, don't I?" said Sally. "I don't want him finding out through someone else and writing home about it. I'll tell him I'm having a rest cure, or something."

"I suppose that is wise," assented Lois, "but don't delay any longer than is absolutely necessary."

"I won't," Sally promised. "Really, I won't. And will you come over and help me pack and everything? I suppose I'll need some new things. It isn't like being sick in a hospital, you know."

"I'll come any time you say," Lois said. "Just say when you want me."

She walked to the door with Sally and waved to her as she went down the drive. Then she walked back to the drawing-room. She looked on the tea-tray for Dr Randolph's card, but it was not there. She turned up the davenport cushions and examined the chairs. The card had disappeared.

"It's of no importance," she said to herself, "but what could have happened to it?"

Sally, meanwhile, having gotten out of sight of the house, was staring at the visiting-card on which Dr. Randolph had written a note to Lois — "Please let me see you tomorrow. I will telephone you." She read the words over and over, as if she were trying to find some hidden meaning in them.

She tucked the card into a little pocket in her purse, and, a few minutes later, was handing it to James Walton's agent, who met her at her gate. "Tell Mr. Walton that I'm seeing Dr. Randolph tomorrow," she said.

The next day she went to the doctor's office without first telephoning for an appointment. She thought that there might be a chance of finding Lois there, if she went unannounced. It was late in the afternoon when she reached the city, and she was tired and her nerves were jumpy.

The waiting-room was empty, except for one patient—a woman—and the nurse was nowhere to be seen. Sally took off her hat and coat and sank into a chair. But she was too fatigued to sit still. She felt as if a weight were pressing upon her head, and it seemed to her that the muscles of her face were twitching.

It was torture to think that in the supply closet off the waiting-room was a little phial containing the dose that would give her ragged nerves the relief they craved. She had always kept the key in the top drawer of the dsk. Perhaps it was there now. She rose and sauntered over to the desk. The top drawer was open on a crack, and she could see the key inside. Quickly she grasped it and made for the hall. She was unlocking the supply closet when a footfall behind her made her turn around.

The other patient, whom she had forgotten entirely, was standing there. She looked at Sally accusingly. "I'm going to call the doctor," she said. "You're a thief."

Sally broke into a torrent of threats. The woman drew back in anger and disgust. "I'll see that the doctor hears of this," she said, and pounded on the door that led from the hall to Randolph's private office. He opened it at once and took in the situation at a glance.

That night he telephoned James Walton. "I must ask you to break some disagreeable news to your wife," he said. "I am having Miss Todd committed to a sanitarium tomorrow for the drug cure."

(TO BE CONTINUED)

The BEST Gray Hair Remedy is Home Made

To half pint of water add one ounce bay rum, a small box of Barbo Compound and one-fourth ounce of glycerine. Any druggist can put this up or you can mix it at home at very little cost. Apply to the hair twice a week until the desired shade is obtained. It will gradually darken streaked, faded or gray hair and make it soft and glossy. Barbo will not color the scalp, is not sticky or greasy and does not rub off.

HOW IT BEGAN

By Russ Murphy and Ray Senusky

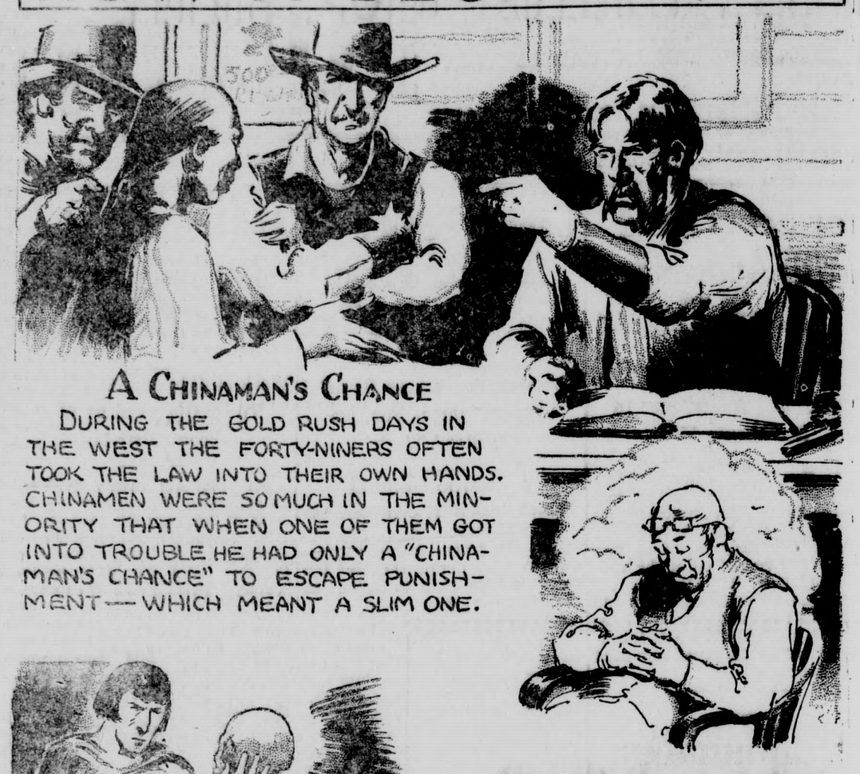

A CHINAMAN'S CHANCE

DURING THE GOLD RUSH DAYS IN THE WEST THE FORTY-NINERS OFTEN TOOK THE LAW INTO THEIR OWN HANDS. CHINAMEN WERE SO MUCH IN THE MINORITY THAT WHEN ONE OF THEM GOT INTO TROUBLE HE HAD ONLY A "CHINAMAN'S CHANCE" TO ESCAPE PUNISHMENT — WHICH MEANT A SLIM ONE.

TRAGEDY

THE GREEKS RECITED AND CHANTED SONGS AT THE FESTIVALS OF BACCHUS. THE PARTICIPANTS WERE CLOTHED IN GOAT SKINS, AND BOTH THE IDEA OF TRAGIC PLAYS AND THE WORD TRAGEDY, WHICH COMES FROM GREEK WORDS MEANING GOAT SONGS, ORIGINATED FROM THE BACCHANALIAN FESTIVALS.

J. Cozzy Graham

WHY WE BELIEVE IN DREAMS

ANCIENT PEOPLE GENERALLY ASCRIBED WHATEVER THEY COULDN'T UNDERSTAND TO THE GODS OR SPIRITS. HOMER DECLARED THAT DREAMS WERE MESSAGES FROM JUPITER. THE BELIEF IN DREAMS HAS BEEN HANDED DOWN THROUGH AGES OF SUPERSTITION.

© 1931 by Metropolitan Newspaper Feature Service, Inc. Great Britain rights reserved.

Spend 1¢ *for electricity* avoid a cold

These cold mornings while you are dressing or shaving, 1¢ worth of electricity keeps away dangerous chills. So plug in a portable electric heater during your first 20 minutes out of bed—and start the day in healthful comfort.

Mothers like an electric heater for the children's room. It's absolutely safe. It's fine for drying hair. It dries clothes on rainy days. It's nice when you want a little heat when starting the furnace. Or when you come home cold late at night. This type of heater is designed especially for heating the bathroom, breakfast nook or any other small room. No special wiring is needed. Simply plug it into any Convenience outlet.

The operating cost for a full hour is but a few cents, for we have a Special Domestic Heating-Cooking Rate.

See the selections of portable electric heaters at our office.

Local dealers also sell Portable Electric Heaters.

PACIFIC GAS AND ELECTRIC COMPANY

P · G · and E ·

Owned - Operated - Managed
by Californians

101-131

Personals . Fraternal News . Society

FACULTY WIVES' BRIDGE CLUB ENTERTAINED

Mrs. Donald Bogie was hostess today to the Faculty Wives' bridge club at her home on Fulton street. Those present were Mrs. James M. Eva, Mrs. William Boos, Mrs. Ramon Dimick, Mrs. A. C. Argo, Mrs. S. S. Mayo, Mrs. Carl Underwood, Mrs. Fred Blase and the hostess, Mrs. Bogie.

MRS. JOHN GILL HOSTESS TO SEWING CLUB

Mrs. John Gill entertained her sewing club Wednesday evening at her home on Hyde street. The members are Mrs. Willis Frost, Mrs. Henry Steincke, Mrs. N. C. Cummings, Mrs. A. C. Argo, Mrs. Jean Lawson, Mrs. Ben Zimmerman, Miss Cleone Cummings, Mrs. J. Church Walker, Mrs. B. E. Myers and Mrs. John Gill. A light supper was served following several hours of sewing.

FRED TWOMBLY WEDS MISS NETTIE KLASSEN

The wedding of Mr. Fred Warren Twombly, well-known Redwood City man, and Miss Nettie Klassen of San Francisco, was solemnized at the bride's home Saturday evening, January 17.

Miss Klassen's gown was of Nile green satin and she carried a bouquet of gardenias.

Miss Eileen S. Adam, niece of the groom, was bridesmaid. She was gowned in yellow taffeta and carried a bouquet of purple and yellow pansies.

Mr. Elmer Klassen, brother of the bride, acted as best man.

The wedding was attended by a large number of relatives and invited guests.

Mr. Twombly is the son of Mr. Albert Twombly of this city. He is a veteran of the World War, having served overseas with the 363rd Infantry of the Ninety-first Division. He was wounded at Verdun and also at Chateau Thierry and at Alsace Lorraine. The bride is the daughter of Mr. and Mrs. E. H. Klassen of 1944 McAllister street, San Francisco, and is a very charming young woman.

The couple will make their home in Redwood City.

LOCAL PEOPLE GUESTS AT S. F. DINNER PARTY

Mr. and Mrs. Henry Mourot of San Francisco entertained at a dinner party Saturday evening, including as their guests, Dr. and Mrs. N. C. Cummings, Mr. and Mrs. Morris Cooper and Mrs. Madeline Towne all of Redwood City.

Mrs. C. B. Newman will entertain the Plymouth Guild of the First Congregational Church on Monday evening at her home on Brewster avenue. A social evening will be spent and a supper served to the guests.

MRS. KIRKPATRICK TO TO ENTERTAIN SATURDAY

Mrs. Lila Kirkpatrick will entertain on Saturday at a luncheon to be given at her home on Elwood street, honoring the Travelers Degree team of the Order of the Eastern Star. The members of the team are Mrs. Jean Forsyth, Mrs. Ella Sampson, Mrs. Nettie Dusel, Miss Cora E. Clute, Miss Mildred Fox, Mrs. Della Gregory, Mrs. Zilpha Simpton, Mrs. Vera Munday, Mrs. Mae Irving, Mrs. Lila Kirkpatrick, and Mrs. Louise Doxsee. Mrs. Kirkpatrick will also have as guests some of the soloists who sing at the meetings, including Mrs. May Cummings, Mrs. Owen Van Duyn, Mrs. Estelle Clattenberg and Mrs. Grace Hartsough.

The Fraternal Aid Union is giving a card party in the Foresters Hall on Tuesday evening, January 27. Score cards will be 25 cents. Refreshments will be served at the conclusion of the games. Mrs. Harry Potts is chairman.

Mrs. W. E. La Dieu is in charge of the card party to be given by the Greater South Redwood Improvement Club at the Washington School on the Woodside Road Saturday evening, February 7. Score cards will be 25 cents.

The Redwood City Promotion Association announces a card party in the Foresters Hall on Friday evening, February 13. Mr. J. Lang is chairman of the committee in charge of arrangements. Tickets are now selling for 25 cents.

Redwood Parlor, No. 66, Native Sons of the Golden West, will hold its annual Jinks in the Foresters Hall Saturday evening. The affair will start at 6:30 and will be for members. The Good of the Order Committee is in charge.

The Woodside Parent-Teachers Association will hold a card party in the P.-T. A. Hall this evening. Score cards and refreshments will be 35 cents. Mrs. R. Pedkins is in charge.

The Italian-Catholic Federation will give a card party in Carmel Men's Club house, Brewster avenue and Warren street, this Friday evening. Score cards are 25 cents. Mrs. A. Rossi is in charge.

Miss Anna Goldberg arrived here this week from Kansas City, Mo., and is visiting with her sister, Mrs. John Larkim, on Lincoln avenue. Miss Goldberg is planning to make her home in Redwood City.

Next Wednesday will be All-Church night at the Methodist Episcopal church. An interesting program has been arranged by a committee consisting of Clint Gleeson and C. R. Altman. Singing will be led by Klyne Headley. Members and friends of the church are invited. Each will bring a box lunch and enjoy a dinner together in the church parlors.

A meeting of the Acacia class of the Baptist church will be held at 8 o'clock this evening at the parlors of the church at the corner of James and Hudson street. This will be a business and social meeting.

Mr. Lionel Barneson of Los Angeles visited Mr. and Mrs. Harry E. Hallett at their home on Warwick street, Wednesday. Mr. Barneson has been spending the week with relatives in San Francisco.

Mrs. C. R. Chapman of 39 Birch street had as her house guest over the week end, Mrs. Annie Schumacher of San Francisco.

Mrs. Sadie Dimick, mother of Mr. Ramon Dimick, athletic coach at Sequoia high school, arrived Saturday from Portland, Oregon, to visit with her son and daughter-in-law for a month or two.

Mr. and Mrs. Cyrus Young of Napa, former well known residents of this city spent several days last week as guests of Dr. and Mrs. F. S. Gregory at their home on Durlston avenue.

A daughter was horn last Friday evening to Mr. and Mrs. Robert Cuthbertson Swain at the Palo Alto hospital. Mrs. Swain is a sister of Mrs. A. M. Cuthbertson of this city. Mr Swain is the son of Dr. Robert E. Swain, acting president of Stanford Univesity Mr. Swain is still in Berlin, where he is taking his Ph. D. degree. He expects to be home in a few weeks.

Miss Amy Hedberg of San Francisco, sorority sister of Mrs. Ramon Dimick at the Washington State College, was a dinner guest at the Dimick home last week.

Mr. J. E. Ensor left on a business trip to Mexico, last Friday, and will be away for several weeks.

Miss Katherine Geselbracht, sister of Mrs. C. H. Stevens, left last evening for San Diego where she will visit another sister, Mrs. E. B. Gould. Miss Geselbracht has been a guest of Rev and Mrs. C. H. Stevens at their home on Edgewood road for the past two months.

Mr. John Christ, former well-known pioneer resident of Redwood City and now making his home with his wife and son-in-law, Rev. L. D. Rathbone at the latter's home in Kenwood, Sonoma county, is visiting with his son, Mr. George Christ, and family here. Mr. Christ, who is 92 years of age, attended the annual dinner and meeting of the Congregational Church Wednesday night, he having been an active member of the church for many years.

Mr. Earl Higgins of the San Mateo County Title Company has been confined to his home on Hudson street the past several days on account of illness.

WOODSIDE

The Woodside Parent-Teachers Association will give a card part, at the school auditorium on Friday evening. These affairs have come to be anticipated eagerly by the community and a large attendance is assured. The Home Section department of the Association met on Wednesday afternoon at the club rooms in an old fashioned quilting bee.

James F. Driscoll, chief of the Woodside Fire Department, will address the school children on Friday afternoon on the subject of fire prevention. With Chief Driscolls long experience as a captain in the San Francisco department as a background, the children can expect to hear many interesting and exciting stories about fire-fighting and gather some valuable information about fire-prevention.

Officer Wycoff's car skidded on the slippery Portola Road Wednesday night, left the road and overturned. Mr. Wycoff suffered a severe cut on the head, and the car will need the services of a repairman.

The residents of Woodside are much interested in an effort being made to secure a double delivery of mail here. They have been told that if the demand is sufficiently insistent, two mail deliveries a day can be had.

The Portola Social Club has advertised a dance at the Woodside Hall for the night of February 7.

Mr. and Mrs. Daniel C. Jackling, and party have returned from their South American cruise and are now in New York. They are expected home early in February.

APPLICATIONS FOR MARRIAGE LICENSES

The following applications for marriage licenses were filed in the office of County Clerk E. B. Hinman during the week:

Albert F. White, 26, San Francisco, and Dorothy S. Melvin, 27, Burlingame.

Curtis Riley, Jr., 24, and Hilda Moniz, 19, both of San Francisco.

Edmond Winckelman, 25, and Hilen Hollond, 22, both of San Francisco.

Robert M. Barton, 30, San Mateo, and Helen M. Barton, 30, Seattle, Wash.

Frank Beraso, 32, Mt. View, and Dorothy Romera, 21, Redwood City.

Louis Schmitz, Jr., San Francisco, and Alma Bayley, 18, Oakland.

Frank Radley, 22 and Lorraine Cremer, 22, both of San Francisco.

Raymond L. Osborne, 22, and Katherine Bethel, 19, both of Redwood City.

David Kurson Kornblum, 27, and Elizabeth H. Bibron, 23, both of San Francisco.

Hayden S. Caremon, 47, and Frances E. Slopleton, 47, both of San Francisco.

Donald Brown, 24, and Evelyn Faracchi, 19, both of San Francisco.

Peter A. Andrade, 24, and Maude A. Jones, 30, both of San Francisco.

Francis Bonanoni, 21, and Rose-Klatt,, 19, both of San Bruno.

Benjamin L. Ameral, 27, San Francisco, and Catherine I. Carney, 24, Sacramento.

Peter C. Cozukowski, 34, and Grace M. Massey, 32, both of San Francisco.

Joseph Rose, 26, and Lillian Jarvis, 24, both of San Jose.

Joseph Crist, 28, and Erna C. Kjar, 19, both of Vallejo.

Victor Mountstephen, 46, Redwood City, and Lily Spik, 32, San Francisco.

Most Valuable Citizen

CLARKSDALE, Miss. (UP)—when citizens of this community were called upon recently to determine the man most valuable to the community life they named J. H. Johnson, insurance man, whom it was said spent nearly 90-per cent of his time on community projects.

..WANT-ADS...

FOR SALE—Silver fox fur, $15; 46 Lincoln avenue. Phone Redwood 781. tf

CHINESE—Experienced cook, wishes position in private home, have good references. Phone Menlo Park 3243. Pd

ROOM and BOARD—and garage for rent. West of highway. Address Box C. Standard.

FARM WANTED—I want farms for cash buyers. Describe, give price. R. McNown, 483 Wilkinson, Omaha, Nebraska.

FOR SALE OR TRADE—Baldwin Player Piano in first class condition, only 3 years old. Will take furniture or what have you. No dealers. Call at 1327 Hancock street, this city. *

HOUSEHOLD GOODS and piano moving. Van service. Long distance moving. Estimates given. M. P. Matteson, 284 Winslow, R. C. Phone Red. 1465-J. 8-26

WINDOW CLEANING—and Janitor work. Angello Delbono, Box 338-R-2. Phone Redwood 910-W. 2-7-4tf.

FOR SALE—A beautiful fox fur very cheap. Phone Redwood 781 A. Rotondo, 406 Lincoln ave. 3t

PIANO

GOOD UPRIGHT MAHOGANY PIANO, FINE CONDITION FOR $100.00 ON TERMS OF $5.00 PER MONTH. POOLE'S TRANSFER and STORAGE COMPANY. Phone Redwood 291. Jan. 13 to 1-24-30

LOST—In front of the county court house, package containing papers and insurance policies, etc. Name of John Kanellos. Finder please return to Standard Office. 1-13-1t..

FOR SALE — Male Peking Dog young. Will sell reasonable to good home. Phone Redwood 781

TO EXCHANGE—Portland, Oregon surburban home, 5 rooms, modern water, gas, electricity, 1 acre of ground, small orchard, berries shrubs, large lawn, ½ block from car line and block from main highway. Will consider city or small acreage in the bay region or Santa Cruz county. Address M C. Lawler, Milwaukie, Oregon, R D. 10, Box 241, or care Times-Gazette, Redwood City, Calif. tf

ANNOUNCEMENT

Frank W. Thompson announces the opening of a Beauty Parlor in connection with his barber shop at 2069 Broadway. Miss Margaret Cullen will be the operator. Curing facials, wavings of all kinds, shampooing and settings.

Phone Redwood 298-W.

WANTED—TO Exchange painting and paperhanging for small car, in good condition. Address Box 255-E., Menlo Park, Calif. 1-23-1t

"A SMALL LEAK WILL SINK A SHIP"

AND by the same rule, a small plug will often stop a ship from sinking. The dollars grow into mighty protection, and the man who can lay away even a few each month will benefit in the years to come.

Start the new year with the resolution to save. It may only be a little, but it piles up.

COME IN AND LET US OPEN A SAVINGS ACCOUNT FOR YOU.

THE FIRST NATIONAL BANK
SAN MATEO COUNTY BANK
OF SAN MATEO COUNTY
REDWOOD CITY, CALIFORNIA

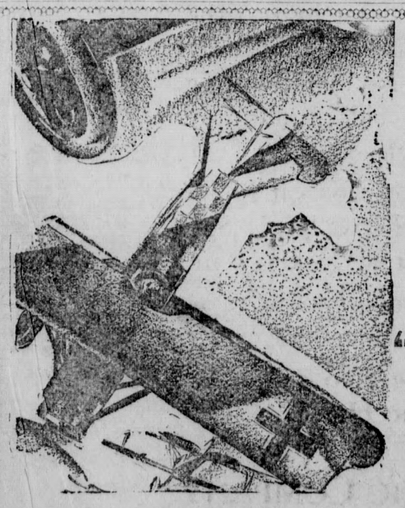

THE ONLY *Authentic*

picture of aerial warfare ever produced. No other picture has ever equalled its daring and breath-taking magnitude.

HOWARD HUGHES *presents*

"HELL'S ANGELS"

The first multi-million dollar talking picture

Starts Sunday

NEW MENLO

COME EARLY SUNDAY MATINEE 2 P. M.
NITES 6:45 - 9:15

SAFEWAY STORES
DISTRIBUTION WITHOUT WASTE

Friday and Saturday Specials

Eggs — Large White, No. 1 in Carton (Not Cold Storage) — Dozen 21c

Butter — Sunset Maid Fresh Creamery Butter — Pound 24c

Crackers — Snowflakes Dainty Salted Wafers, 1 lb. Carton — 2 Cartons 29c

Corn — Max-i-muM Brand Fancy Cream Corn, No. 2 Tins — 2 Tins - - 29c

Cheese — California Cream Rich and Tasty — Pound 18c

Cookies — Iced Assorted In Glassene Bags — Pound 25c

Pineapple — Highway Brand Half Slices No. 2½ Tin — 2 Tins 37c

Preserves — Santa Clara Brand 38 oz. Jars — Each 39c

Soup — Puritan Brand All Flavors — 3 Tins 23c

Pickles — Luncheon Brand Sweet or Sour Large Jar — Jar 29c

Prunes — Medium Size Los Gatos Prunes 2 lb. Package — Each - - - 15c

Potatoes — U. S. No. 1 Idaho 25 lb. Bags — Each 59c

Lemons — Sunkist—Thin Skin and Juicy — Dozen 15c

Oranges — No. 200 Size Sweet and Juicy — 2 Dozen 39c

Quality, Cleanliness and Economical Prices All Predominate At Our Markets

Round Steak or Swiss Steak — Prime Steer Beef—Quality that Assures You Pleasing Results — Lb. - - - - 27c

Pot Roast — Shoulder Rib Cuts of Choice Steer Beef — Lb. - - - - - 17c

Shld Lamb — For Roasting or Boiling Genuine Spring Lamb — Lb. - - - - - 14c

Pork Roasts — Young Grain Fed Pork Fresh Picnic 2½ to 3 lb. Ave. — Lb. - - - - 15c

Center Cuts An Economical Roast — Lb. - - - - 18c

Rib Roast — Prime Steer Beef Boned and Rolled — the Choicest Oven Roast in the Beef — Lb. - - - - 27c

Sliced Bacon — Eastern Sugar Cured Nicely Streaked with Lean — Lb. - - - - - 35c

278 MAIN STREET — We reserve the right to limit quantities. — 2603 BROADWAY

Sanctuary Houses Wild Cat

HARTFORD, (UP)—When is a state sanctuary not a state santuary? Obviously when it is occupied by a wild cat and three stills as Deputy Game Warden John Sipple says the one in Windsor is.

NOTICE TO CREDITORS

In the Superior Court of the State of California, in and for the County of San Mateo.

No. 5405.

In the Matter of the Estate of ANNA L. WEBBER, Deceased.

Notice is hereby given by the undersigned Administrator of the estate of ANNA L. WEBBER, deceased, to the creditors of and all persons having claims against the said deceased, to file them, with the necessary vouchers, within six months after the first publication of this notice, in the office of the Clerk of the Superior Court of the State of California, in and for the County of San Mateo, or to exhibit the same, with the necessary vouchers, within six months after the first publication of this notice, to the said Administrator at the law office of Jas. T. O'Keefe, No. 2071 Broadway, Redwood City, San Mateo Co., Cal., the same being the place for the transaction of the business of said estate in the County of San Mateo, State of California.

Dated this 22nd day of January, A. D. 1931.

EDWARD D. WEBBER, Administrator of the estate of ANNA L. Webber, deceased.

JAS. T. O'KEEFE, Attorney for Administrator.

First publication in Times-Gazette January 23, 1931; last publication, February 20, 1931.

NOTICE TO CREDITORS

In the Superior Court of the State of California, in and for the County of San Mateo.

No. 5387

In the Matter of the Estate of OTTO SEVENING, also known as OTTO G. SEVENING, Deceased.

Notice is hereby given by the undersigned Administrator with the Will Annexed of the estate of Otto Sevening, also known as Otto G. Sevening, deceased, to the creditors of and all persons having claims against the said deceased, to file them, with the necessary vouchers, within six months after the first publication of this notice, in the office of the Clerk of the Superior Court of the State of California, in and for the County of San Mateo, or to exhibit the same, with the necessary vouchers, within six months after the first publication of this notice, to the said Administrator with the Will Annexed at the law office of Jas. T. O'Keefe, No. 2071 Broadway, Redwood City, San Mateo Co., Cal., the same being the place for the transaction of the business of said estate in the County of San Mateo, State of California.

Dated this 22nd of January, A. D. 1931.

HORACE H. PINTO, Administrator with the Will Annexed of the estate of Otto Sevening, alias, deceased.

JAS. T. O'KEEFE, Attorney for administrator.

First publication in Times-Gazette January 23, 1931; last publication February 20, 1931.

NOTICE TO CREDITORS

No. 5382

IN THE SUPERIOR COURT OF THE STATE OF CALIFORNIA, IN AND FOR THE COUNTY OF SAN MATEO.

In the Matter of the Estate of ANDREW D. WALSH, also known as A. D. WALSH, Deceased.

Notice is hereby given by the undersigned executrix of the last will and testament of ANDREW D. WALSH, also known as A. D. WALSH, deceased, to the creditors of and all persons having claims against the said deceased, to file them, with the necessary vouchers, within six months after the first publication of this notice, in the office of the Clerk of the Superior Court of the State of California, in and for the County of San Mateo, or to exhibit the same, with the necessary vouchers, within six months after the first publication of this notice, to the said executrix at the office of Ross & Ross, First National Bank Building, Redwood City, California, the same being the place for the transaction of the business of said estate in the County of San Mateo, State of California.

Dated this 5th day of January A. D. 1931.

JENNIE C. WALSH, Executrix of the last will and testament of Andrew D. Walsh, alias, deceased.

ROSS & ROSS, Attorneys for executrix.

First publication in Times-Gazette January 9, 1931; last publication February 6, 1931.

IN THE SUPERIOR COURT OF THE STATE OF CALIFORNIA, IN AND FOR THE COUNTY OF SAN MATEO.

No. 5372

In the Matter of the Estate of P. J. MURRAY, also known as PATRICK JAMES MURRAY, Deceased.

NOTICE TO CREDITORS

Notice is hereby given by the undersigned Administratrix of the Estate of P. J. MURRAY, also known as PATRICK JAMES MURRAY, deceased, to the creditors of and all persons having claims against the said deceased to file them within the period of six months after the first publication of this notice, in the office of the Clerk of the Superior Court of the State of California, in and for the County of San Mateo in the City of Redwood City, County of San Mateo, State of California, or to Exhibit said claims with the necessary vouchers within said six months to the said Administratrix at her home at 389 Hanover Street, Daly City, County of San Mateo, State of California, which said place the undersigned selects as her place of business in all matters connected with the said estate of P. J. MURRAY, deceased.

Dated January 8, 1931.

ANN MURRAY, Administratrix of the Estate of P. J. Murray, also known as Patrick James Murray, Deceased.

JAMES C. PURCELL, Attorney for Administratrix.

First publication in Times-Gazette, January 9, 1931; last publication, February 6, 1931.

PRINT MRS. COOLIDGE'S POEM

BOSTON, (UP).—The first Boston University Anthology of Poetry, to be published in February, will include "The Open Door," the poem which Mrs. Calvin Coolidge, wife of the former president, wrote at the time of her son John's marriage.

IN THE SUPERIOR COURT OF THE STATE OF CALIFORNIA, IN AND FOR THE COUNTY OF SAN MATEO ....

EUGENE G. SMITH Plaintiff
VS.
IDA BELL SMITH, Defendant

No. 18457

Action brought in the Superior Court of the State of California, in and for the County of San Mateo; and the complaint filed in said County of San Mateo in the office of the Clerk of said Superior Court.

TAAFFE & TAAFFE Attorneys for plaintiff

THE PEOPLE OF THE STATE OF CALIFORNIA SEND GREETINGS TO:
IDA BELL SMITH, Defendant.

YOU ARE HEREBY REQUIRED to appear in an action brought against you by the above named plaintiff, in the Superior Court of the State of California, in and for the County of San Mateo, and answer the said complaint filed therein within ten days (exclusive of the day of service) after the service on you of this Summons, if served within said county, if served elsewhere within thirty days.

And you are hereby notified that if you fail to so appear and answer, the plaintiff will take judgement for any money or damages demanded in the complaint as arising upon contract, or will apply to the Court for any other relief demanded in the complaint.

Witness my hand and the Seal of the Superior Court of the State of California, in and for the County of San Mateo, this 30th day of Dec., A. D. 1930.

(SEAL) ELIZABETH M. KNEESE, Clerk.

By G. R. WINTER, Deputy Clerk

First publication in Times- Gazette January 9, 1931 last publication March 13, 1931.

BEFORE THE BOARD OF SUPERVISORS OF THE COUNTY OF SAN MATEO, STATE OF CALIFORNIA.

In the Matter of the Proposed Dissolution of EMERALD LAKE COUNTY FIRE PROTECTION DISTRICT.

RESOLUTION CALLING ELECTION UPON THE PROPOSITION OF DISSOLUTION OF EMERALD LAKE COUNTY FIRE PROTECTION DISTRICT.

WHEREAS, heretofore, to-wit, on the 15th day of December, 1930, there was received by and filed with the Board of Supervisors of the County of San Mateo, State of California, in regular meeting assembled, a certain petition, in writing, signed by upwards of fifty freeholders and residents of Emerald Lake County Fire Protection District, situate in the County of San Mateo, State of California, requesting the dissolution of such district, which said petition is now on file with the said Board of Supervisors, and reference thereto is hereby made for further particulars; and

WHEREAS, said Board of Supervisors, on receipt of the said petition, did thereupon, to-wit, on the 15th day of December, 1930, by order fix and set Monday, the 5th day of January, 1931, at the hour of ten o'clock A. M., and the chambers of the said Board of Supervisors in the County Court House, in the City of Redwood City, County of San Mateo, State of California, as the time and place for the hearing of such petition, which said time so fixed and set was not less than ten days nor more than thirty days after the receipt of said petition, as aforesaid, and caused notice thereof to be given by publishing notice of such hearing, at least a week prior to the time so fixed, by one insertion in a newspaper of general circulation, circulated in said district; which said order is now on file with the said Board of Supervisors, and reference thereto is hereby made for further particulars; and

WHEREAS, notice of said hearing was and has been duly given as required by law and the order of said Board of Supervisors; and

WHEREAS, on this, the 5th day of January, 1931, at the hour of ten o'clock A. M., the said petition came on regularly for hearing before said Board, in regular session convened, and sworn testimony as to the facts set forth and alleged in said petiton, and as to the sufficiency and authenticity of the signatures thereto, was offered and received and duly considered by said Board, and said Board has heard and duly considered all objections made by persons interested to the granting of the same, and has passed upon same, from all of which it appears to this Board that all of the statements, facts and allegations set forth and contained in said petition are true, and that the objections hereinbefore referred to are without merit, and groundless, and should be, and they hereby are, overruled and disallowed, and that the said petition should be granted in all respects as prayed for, and that an election upon the proposition of dissolution of such county fire protection district should be ordered.

NOW, THEREFORE, BE IT HEREBY RESOLVED, ASCERTAINED, DETERMINED AND ORDERED, by the Board of Supervisors of the County of San Mateo, State of California, in regular session assembled on this, the 5th day of January, 1931, at the hour of ten o'clock A. M., as follows, to-wit:

Section 1. That the said petition, in the preambles hereof referred to, has been duly and regularly signed by more than fifty freeholders and residents of such district, who, at the time of signing same were, ever since have been, and now are, freeholders and residents of such district, and comprise, and at all of said times have comprised, collectively, more than fifty in number of the freeholders and residents of such district; that at the time of signing such petition by said petitioners there were, ever since have been, and now are, more than one hundred freeholders and residents in such district; that all of the facts and statements in said petition contained are true; that all objections to the granting of said petition have by this Board been passed upon and have been and are found to be groundless, and without merit; that said petition is in proper and legal form and substance, and that it hereby is granted in all respects as prayed for.

Section 2. That a special election be, and the same is, hereby called, and shall be held within said Emerald Lake County Fire Protection District on Wedesnday, the 11th day of February, 1931, for the purpose of submitting to, and at which election there will be, and there hereby is, submittted to, the qualified electors residing within the boundaries of said district the proposition of dissolution of such county fire protection district.

Section 3. That the qualified electors residing in such district be, and they hereby are, invited to vote upon such proposition, and that the manner of voting for or against such proposition shall be as follows, to-wit: A sufficient number of ballots shall be furnished and provided for the use of the voters at said election, said ballots to have the following printed matter thereon in addition to any other matter which may be required by law, to-wit:

"Shall the Emerald Lake County Fire Protection District in San Mateo County be dissolved?"

and opposite said proposition, as so stated, shall be printed upon the ballots the words "Yes" and "No," together with voting squares. If a qualified voter shall stamp a cross (X) in the voting square after the printed word "Yes", the vote of such voter shall be counted in favor of the proposition to dissolve such district; and if a qualified voter shall stamp a cross (X) in the voting square after the printed word "No," the vote of such voter shall be counted against such proposition. The ballots used at such election, the opening and closing of the polls, and the holding and conducting of said election shall, in all other particulars not recited in this resolution, be as provided by law for holding general elections in San Mateo County; provided that no notice of such election, other than the publication and posting of this resolution, as hereinafter ordered, need be given. And if, at such election, a majority of the votes cast are in favor of the dissolution of such county fire protection district then this Board of Supervisors shall enter a finding to that effect upon its minutes, and thereafter the said district shall be deemed to be dissolved.

Section 4. That there shall be, and there hereby is, established one voting precinct for such election, which shall comprise and include all the territory within the boundaries of said Emerald Lake County Fire Protection District, and that the polling place in said precinct shall be at Oak Knoll Club House adjoining residence of E. J. Machabee, it being hereby ascertained and determined that the place hereby selected is a proper and central voting place; and that the following named be, and they hereby are, appointed election officers of such election, to-wit:

Inspector, Agnes E. Wedde,
Judge, James A. Eltinge
and Clerk, Hattie K. Wrightsman

this Board having hereby ascertained and determined that each of said election officers is a qualified elector of said voting precinct.

Section 5. That the polls at the hereinbefore designated polling place in said precinct shall be opened for the purpose of voting on said proposition from the hour of six o'clock in the morning of said day of election and shall be kept open continuously thereafter until seven o'clock in the afternoon of said day of election, when said polls shall be closed (except as provided in Section 1164 of the Political Code), and the election officers shall then proceed to canvass the ballots cast thereat.

Section 6. That a copy of this resolution and order, attested by the Clerk of this Board, shall be published once a week for two successive weeks prior to the date herein set for said election, in TIMES-GAZETTE, a weekly newspaper printed and published in the City of Redwood City, County of San Mateo, State of California, which said newspaper this Board finds and declares to be a newspaper of general circulation, circulated within said district, and published nearest to said district, and deemed by this Board to be most likely to give notice to the electors of such district of such election; it being hereby further ascertained and determined that there is no newspaper printed or published within said district. The Clerk is hereby ordered and directed to publish said resolution accordingly.

Section 7. That the said Clerk be, and hereby is, ordered and directed to post copies of this resolution and order in three of the most public places within said district at least ten days prior to the date herein set for such election, to-wit:

One thereof at Machabee's garage on Oak Knoll Drive.

One thereof at the Administration Building, near Emerald Lake No. 2.

One thereof at the garage on the A. Douglas McBryde 32.898 acre residence tract.

said places being hereby found and ascertained to be three of the most public places within such district.

Section 8. That the qualified electors of such district are hereby notified of the holding of such election, and that reference is hereby made to that certain resolution and order of this Board of Supervisors, passed and adopted April 21, 1930, creating and establishing such district, and ordaining the establishment thereof, for a full and particular description of the location and boundaries of such district, which said resolution and order of establishment is on file in the office of the Clerk of this Board.

Passed and adopted by the Board of Supervisors of the County of San Mateo, at a regular meeting of said Board, held on the 5th day of January, 1931, by the following vote:

Ayes: Supervisors Hickey, Brown, Poole, Francis and Thompson.
Noes: Supervisors, None.
Absent: Supervisors, None.

C. V. THOMPSON, Chairman of the Board of Supervisors of the County of San Mateo, State of California.

Attest:
ELIZABETH M. KNEESE, Clerk of the Board of Supervisors.
(SEAL)

(ENDORSED) FILED Jan. 5, 1931.
BOARD OF SUPERVISORS
ELIZABETH M. KNEESE, Clerk.

Bk. 29, Page 182.

First publication in Times-Gazette, January 23, 1931; last publication, February 6, 1931.

NOTICE TO CREDITORS

No. 5355

IN THE SUPERIOR COURT OF THE STATE OF CALIFORNIA, IN AND FOR THE COUNTY OF SAN MATEO.

In the Matter of the Estate of HENRY C. FINKLER. Deceased.

Notice is hereby given by the undersigned special administrators of the estate of Henry C. Finkler deceased, to the creditors of and all persons having claims against the said deceased, to file them, with the necessary vouchers, within six months after the first publication of this notice, in the office of the Clerk of the Superior Court of the State of California, in and for the County of San Mateo, or to exhibit the same, with the necessary vouchers, within six months after the first publication of this notice, to the said special administrators at the offices of Ross & Ross, First National Bank Building, Redwood City, California, the same being the place for the transaction of the business of said estate in the County of San Mateo, State of California.

Dated this 19th day of December, A. D. 1930.

B. GRANT TAYLOR,
M. J. PURCELL,
EDWARD T. HARRISON,
Special Administrators of the estate of Henry C. Finkler, deceased.

ROSS & ROSS, Attorneys for special administrators.

First publication in Times-Gazette December 26, 1930; last publication January 23, 1931.

IN THE SUPERIOR COURT OF THE STATE OF CALIFORNIA, IN AND FOR THE COUNTY OF SAN MATEO.

BERTHA MARIA JACKSON, also known as Bertha M. Jackson, also known as Bertha D. Jackson, Plaintiff.
vs.
....IDA LOUISE CARDOZA, formerly Ida Louise Dannegger, ANTONE J. CARDOZA, ARNOLD D. CARDOZA, and, also, all persons unknown who have or claim any interest in or lien upon the real property herein described, Defendants.

No. 18190

Action brought in the Superior Court of the State of California, in and for the County of San Mateo, and the complaint filed in the office of the County Clerk of said County.

KINCAID & FITZPATRICK Attorneys for Plaintiff

THE PEOPLE OF THE STATE OF CALIFORNIA SEND GREETING TO:

Ida Louise Cardoza, formerly Ida Louise Dannegger, Antone J. Cardoza and Arnold D. Cardoza, and, also, all persons unknown who have or claim any interest in or lien upon the real property herein described, DEFENDANTS.

YOU ARE HEREBY NOTIFIED that an action has been commenced against you in the above-entitled Court, by the above-named plaintiff, for the purpose of partitioning that certain real property, situate, lying and being in the County of San Mateo, State of California, described as follows:

Lot 17 in Block 15, as designated on the map entitled "MAP NO. 2 OF FRANK P. BROPHY'S SUBDIVISION OF MIRAMONTES TRACT AT HALF MOON BAY SAN MATEO CO., CAL.", which map was filed in the office of the Recorder of the County of San Mateo, State of California, on December 18, 1905 in Liber "C" of Maps at page 70, and a copy entered in Liber 3 of Maps at page 96.

And you are hereby directed to appear and answer the complaint in an action entitled as above, brought against you in the Superior Court of the County of San Mateo, State of California, within ten days after the service on you of this summons, if served within this County, or within thirty days if served elsewhere.

And you are hereby notified that unless you appear and answer as above required, the said plaintiff will take judgment for any money or damages demanded in the complaint as arising upon contract, or will apply to the Court for any other relief demanded in the complaint.

GIVEN under my hand and the seal of this Superior Court at the County of San Mateo, State of California, this 1st day of November, 1930.

(SEAL) ELIZABETH M. KNEESE, Clerk.

By G. R. WINTER, Deputy Clerk.

First publication Times-Gazette, December 12, 1930; last publication, February 13, 1931.

NOTICE TO CREDITORS

No. 5363

IN THE SUPERIOR COURT OF THE STATE OF CALIFORNIA, IN AND FOR THE COUNTY OF SAN MATEO.

In the Matter of the Estate of L. J. WINN, also known as LOUIS J. WINN, Deceased.

Notice is hereby given by the undersigned Administrator of the estate of L. J. WINN, also known as LOUIS J. WINN, deceased, to the creditors of and all persons having claims against the said deceased, to file them, with the necessary vouchers, within six months after the first publication of this notice, in the office of the Clerk of the Superior Court of the State of California, in and for the County of San Mateo, or to exhibit the same, with the necessary vouchers, within six months after the first publication of this notice, to the said Administrator at the Law Office of JAS. T. O'KEEFE, No. 2071 Broadway, Redwood City, San Mateo County, California, the same being the place for the transaction of the business of said estate in the County of San Mateo, State of California.

Dated this 31st day of December, A. D. 1930.

GEORGE H. WINN, Administrator of the estate of L. J. Winn, also known as Louis J. Winn, deceased.

JAS. T. O'KEEFE, Attorney for Administrator.

First publication in Times-Gazette, January 2nd, 1931; last publication, January 30, 1931.

IN THE SUPERIOR COURT OF THE STATE OF CALIFORNIA, IN AND FOR THE COUNTY OF SAN MATEO.

No. 17662

CALIFORNIA PACIFIC TITLE & TRUST COMPANY, a corporation, Plaintiff,
VS.
O. A. SCHROEDER, W. M. BROWN, W. CHAS. THOMPSON, W. H. MARSTON, A. W. RICHARDSON, Wm. H. FOWLER and H. E. PETERSON, Trustees for the benefit of a trust to be known as Unity Oil Company; JOHN M. DESCH, EDGAR R. PARKER, W. D. Mc KINNEY, JOHN G. HARRINGTON, and JOSIAH B. ROGERS, Trustees for Northern Exploration Company; JOHN M. DESCH, W. D. McKINNEY and ROLLO ELLIS, Trustees for San Gregorio Oil and Development Company; JOHN M. DESCH, ROLLO ELLIS and H. M. BRAZIL, Trustees for San Mateo Land and Development Company; UNITY OIL COMPANY, a trust estate; SAN GREGORIO OIL & DEVELOPMENT COMPANY, a trust estate; W. T. JACOBS; JOHN M. DESCH; ROLLO ELLIS; MURL W. ELLIS, wife of Rollo Ellis; Wm. H. FOWLER and COMPANY, a corporation; Wm. H. FOWLER; REDWOOD PETROLEUM COMPANY, a corporation; W. GARNER SMITH; MILTON A. FRANK; SAN FRANCISCO, SAN MATEO and SANTA CRUZ RAIL ROAD COMPANY, a corporation; MARY J. ROE; PYRAMID OIL COMPANY, a corporation; CLARENCE T. ROE; HUGH HAMILTON; SAMUEL W. PREBLE; LYDIA A. PREBLE, wife of Samuel W. Preble; SPRING VALLEY WATER COMPANY, a corporation, successor to Spring Valley Water Works; WILLIAM BUCKLAND; ALSO all other persons unknown claiming any right, title, estate, lien or interest in the real property described in the complaint adverse to plaintiff's ownership or any cloud upon plaintiff's title thereto, Defendants.

Action brought in the Superior Court of the State of California, in and for the County of San Mateo, and the complaint filed in said County of San Mateo in the office of the Clerk of said Superior Court.

FRANKLIN SWART, Attorney for plaintiff.

SUMMONS

The People of the State of California Send Greeting to:

O. A. SCHROEDER, W. M. BROWN, W. CHAS. THOMPSON, W. H. MARSTON, A. W. RICHARDSON, Wm. H. FOWLER and H. E. PETERSON, Trustees for the benefit of a trust to be known as Unity Oil Company; JOHN M. DESCH, EDGAR R. PARKER, W. D. McKINNEY, JOHN G. HARRINGTON and JOSIAH B. ROGERS, Trustees for Northern Exploration Company; JOHN M. DESCH, W. D. McKINNEY and ROLLO ELLIS, Trustees for San Gregorio Oil and Development Company; JOHN M. DESCH, ROLLO ELLIS and H. M. BRAZIL, Trustees for San Mateo Land and Development Company; UNITY OIL COMPANY, a trust estate; SAN GREGORIO OIL & DEVELOPMENT COMPANY, a trust estate; W. T. JACOBS; JOHN M. DESCH; ROLLO ELLIS; MURL W. ELLIS, wife of Rollo Ellis; Wm. H. FOWLER and COMPANY, a corporation; Wm. H. FOWLER; REDWOOD PETROLEUM COMPANY, a corporation; W. GARNER SMITH; MILTON A. FRANK; SAN FRANCISCO SAN MATEO AND SANTA CRUZ RAIL ROAD COMPANY, a corporation; MARY J. ROE; PYRAMID OIL COMPANY, a corporation; CLARENCE T. ROE; HUGH HAMILTON; SAMUEL W. PREBLE; LYDIA A. PREBLE, wife of Samuel W. Preble; SPRING VALLEY WATER COMPANY, a corporation, successor to Spring Water Works; WILLIAM BUCKLAND, also all other persons unknown claiming any right, title, estate, lien or interest in the real property described in the complaint adverse to plaintiff's ownership or any cloud upon plaintiff's title thereto, defendants.

YOU ARE HEREBY REQUIRED to appear in an action brought against you by the above named plaintiff, in the Superior Court of the State of California, in and for the County of San Mateo, and answer the complaint filed therein within ten days (exclusive of the day of service) after the service on you of this Summons, if served within said county, if served elsewhere within thirty days.

AND YOU ARE HEREBY NOTIFIED that said action has been commenced for the purpose of quieting title of plaintiff in and to the hereinafter described real property and for the purpose of having it determined, adjudged and decreed that plaintiff is the owner in fee simple absolute of said property and that it is entitled as against all the world to the quiet and exclusive possession of said property, and for the further purpose of having determined any claims to or clouds upon the title of said property adverse to plaintiff.

Said property is located within the County of San Mateo, State of California, and is particularly bounded and described as follows:

Parcel 1.

All that certain tract of land situate in the County of San Mateo, State of California, particularly described as:

BEGINNING at a point formed by the intersection of the West side of the Main County Road from Pescadero to Half Moon Bay with the division between the two following described tracts.--that parcel of land described in Deed from Samuel F. Reynolds to John H. Osgood, dated May 13, 1869, and recorded May 13, 1869 in Liber 9 of Deeds at page 324, Records of San Mateo County and that parcel of land described in Deed from Louis Dale etal to Samuel W. Preble, dated January 28, 1867, and recorded March 7, 1867, in Liber 8 of Deeds at page 754, Records of San Mateo County; thence from said Point of beginning along the West side of said County Road North 47° East 6.00 chains; South 85½° East 1.50 chains; South 69¾° East 3.00 chains; North 36½° East 80 links; North 53½° West 1.50 chains; North 16° West 2.50 chains; North ½° West 1.50 chains; North 23¾° East 2.50 chains; North 40½° West 50 chains; North 86½° West 4.50 chains; North 80° West 2.50 chains; North 59½° West 1.0 chain; North 36¾° West 1.50 chains; North 85½° West 2.00 chains; North 75½° West 1.00 chains; North 65¾° West 2.00 chains; North 36½° West 2.00 chains; North 58° West 4.00 chains; North 40° West 4.50 chains; North 15¾° West 1.00 chain; North 36¾° West 2.50 chains; North 23¼° West 3.00 chains; North 49½° West 2.00 chains; North 32° West 2.00 chains; North 63¼° East 3.50 chains; North 42° West 1.50 chains; North 15½° West 4.00 chains; North 50¼° East 1.50 chains; North 55½° East 2.50 chains; North 33¼° East 3.50 chains; South 68¼° East 2.50 chains; North 75½° East 1.50 chains; North 12° East 3.00 chains; North 37½° East 1.00 chain; North 59° East 3.00 chains; South 85° East 1.00 chain; North 61½° East 1.50 chains; North 3.50 chains; North 57½° East 1.00 chain; North 35½° East 1.00 chain; North 2¼° East 2.00 chains; North 38½° West 2.50 chains; North 26° West 7.00 chains; North 14½° West 4.50 chains; North 31° East 1.44 chains to a point in the center line of San Gregorio Creek; running thence in a general Westerly direction along the center line of San Gregorio Creek, following the meanderings thereof to its intersection with the Westerly boundary line of the San Gregorio Rancho; running thence along the Westerly line of the San Gregorio Rancho South 6¼° West 37.50 chains more or less to the said division between the parcels of land described in Liber 9 of Deeds at page 324 and in Liber 8 of Deeds at page 754; thence along said division South 88° East 77.40 chains to the place of beginning; containing 367.46 acres of land, more or less.

EXCEPTING THEREFROM AND THEREOUT, the following, to-wit:

(a).-The interest of Ellen Rebecca Palmer Bell, in and to said property by virtue of a certain mortgage dated July 23, 1928, executed by Timothy E. Roe, and filed for record in the office of the County Recorder of the County of San Mateo, State of California, July 23, 1928, in Book 362, Official Records, at page 148, and by virtue of her being mortgagee in a certain chattel mortgage executed Nov. 27, 1928, by T. E. Roe and filed for record in the office of the County Recorder of the County of San Mateo, State of California, Nov. 30, 1928, in Book 387, Official Records, at page 106.

(b).-Rights of Pacific Gas & Electric Company, a corporation, under certain grant of right-of-way dated April 30, 1926, filed for record in the office of the County Recorder of the County of San Mateo, State of California, May 7, 1926, in Book 229, Official Records, at page 106.

Parcel 2.

All that certain tract of land situate in the County of San Mateo, State of California, and particularly described as follows:

BEGINNING at the United States Coast Survey Signal and being Station No 10 of the United States Survey of San Gregorio Rancho, confirmed to Maria Encarnation Valencia; thence on the Westerly boundary of said Rancho South 6° 15′ West 10.45 chains to a redwood post in a picket fence marked S. G. 11; thence South 15° West 24.50 chains; thence South 9¼° West 19.00 chains; thence South 6¼° West 12.50 chains, more or less to the center line of San Gregorio Creek; thence Easterly on and along the center line of said San Gregorio Creek, following the meanderings thereof to the intersection thereof with the prolongation Southerly of the Westerly line of that certain parcel of land conveyed by William Buckland to George W. T. Carter by Deed dated February 23, 1865, and recorded March 8, 1865 in Liber 5 of Deeds at page 232; thence North 9½° West on and along the Westerly line of the said lands conveyed to Carter and its prolongation Southerly, 4.45 chains, more or less to the Northwest corner thereof; thence North 72¼° East on and along the Northerly boundary line of the said lands of Carter 5.36 chains to a post on the Westerly side of the County Road leading from "San Gregorio to Spanishtown;" thence on said line of said road North 7½° West 9.50 chains; North 21¼° West 8.22 chains to the Easterly side of said road; thence on said side of said road the following courses and distances :-North 46½° West 5.61 chains; North 55° West 4.05 chains; North 34° 50″ West 5.70 chains; North 31° West 4.18 chains to corner of land deeded to Geo. W. T. Carter, described in Deed recorded in Liber 11 of Deeds at page 4; thence along the line of land of Carter North 71° West 35.75 chains and North 87° West 10.14 chains to point of beginning. Containing 349 61 acres more or less.

EXCEPTING THEREFROM AND THEREOUT, the following, to-wit:

(a).-That certain portion thereof granted to Ellen R. Bell by Deed recorded in Liber 107 of Deeds at page 236, Records of San Mateo County and containing 2 acres, more or less.

(b). That certain portion thereof granted to James William Packard by Deed recorded in Liber 165 of Deeds at page 2, Records of San Mateo County and containing 8.15 acres, more or less.

(c).-That certain portion thereof granted to John T. Ralston by Deed recorded in Liber 179 of Deeds at page 48 ,Records of San Mateo County and containing 2.25 acres, more or less.

(d). That certain portion thereof granted to William J. Brotherton by Deed recorded in Liber 221 of Deeds at page 353, Records of San Mateo County and containing 3 acres, more or less.

(e).-That certain portion thereof granted to Edith M. Packard by Deed recorded in Liber 224 of Deeds at page 206, Records of San Mateo County and containing 1.16 acres.

(f).-That certain portion thereof granted to Mrs. Ellen Morr by Deed recorded in Liber 11 of Deeds at page 515, Records of San Mateo County and containing 5 acres.

(G).-A certain 25-foot private road granted by Deed dated Sept. 3, 1903, filed for record in the office of the Recorder of San Mateo County, September 5, 1903, in Book 107 of Deeds at page 236.

(H).-A certain 25-foot private road granted by Deed dated June 18, 1909, filed for record in the office of the Recorder of San Mateo County, April 5, 1910, in Book 179 of Deeds at page 48.

(I).-A certain 25-foot private road granted by Deed dated March 5, 1913, filed for record in the office of the Recorder of San Mateo County, March 5, 1913, in Book 221 of Deeds at page 353.

(J).-Rights to a drainage ditch granted by Deed dated April 14, 1909, and filed for record in the office of the Recorder of San Mateo County, April 17, 1909, in Book 165 of Deeds at page 2.

(K).-A right-of-way granted to Pacific Gas and Electric Company, dated January 11, 1926, and filed for record in the office of the Recorder of the County of San Mateo, January 21, 1926, in Book 204, Official Records at page 427, and a right-of-way granted to Pacific Gas and Electric Company, dated August 18,1926, and filed for record in the office of the Recorder of San Mateo County, September 3, 1926, in Book 253, Official Records at page 202.

(L).-Rights existing under a certain deed of trust executed September 13, 1927, by Amelia M. Driver and Nicholas Driver, her husband, to Edwin A. Wilcox, trustee, to secure certain sums unto Albert Ritz, beneficiary, which said deed of trust was filed for record in the office of the Recorder of San Mateo County, December 8, 1927, in Book 332, Official Records, page 75.

(M).-Rights existing under a certain deed of trust executed Nov. 9, 1927, by R. W. Krobitzsch, and L. A. Krobitzsch, his wife, to Norwood B. Smith, Trustee, to secure certain sums unto Amelia M. Driver, which deed of trust was filed for record in the office of the Recorder of San Mateo County, Dec. 17, 1927, in Book 351, Official Records, at page 60.

AND YOU ARE HEREBY NOTIFIED that if you fail to so appear and answer, the plaintiff will take judgment for any money or damages demanded in the complaint as arising upon contract, or will apply to the Court for any other relief demanded in the complaint.

WITNESS my hand and the Seal of the Superior Court of the State of California, in and for the County of San Mateo, this 16th day of June, 1930.

ELIZABETH M. KNEESE,
(SEAL) Clerk
By G. R. WINTER, Deputy Clerk

First publication, Times-Gazette November 28, 1930; last publication January 30, 1930.

NOTICE OF TRUSTEE'S SALE

On Tuesday, the 3rd day of February, 1931, at ten o'clock, A. M., of said day, at the main entrance to the County Court House of the County of San Mateo, in the City of Redwood City, County of San Mateo, State of California, WESTERN TITLE INSURANCE COMPANY, a corporation, Trustee, will sell at public auction to the highest bidder for cash, in lawful money of the United States, the following described real property, situate in the City of Redwood City, County of San Mateo, State of California, described as follows, to-wit:

Lots Numbered four (4) and five (5) in Block Numbered Fourteen (14) as shown on that certain Map entitled, "Map No. 2 of Central Park, Redwood City, San Mateo County," filed in the office of the County Recorder of San Mateo County July 20, 1912 in Book 8 of Maps at pages 15 and 16 thereof.

Said sale will be made to satisfy the obligation secured by and pursuant to the power of sale conferred in a certain Deed of Trust executed by ARTHUR NEWMAN and MAE E. NEWMAN, his wife, Grantors, to WESTERN TITLE INSURANCE COMPANY, a corporation, as Trustee, for the benefit and security of NELLIE O. PAGET, a widow, dated February 13, 1930, and recorded February 14, 1930, in the office of the County Recorder of said County of San Mateo, in Volume 452 of Official Records, at page 454, San Mateo County Records.

Notice of breach of said obligation and election to sell said real property was recorded in the office of said County Recorder, October 6, 1930, in Volume 498 of Official Records, at page 230.

Dated: January 9th, 1931.

WESTERN TITLE INSURANCE COMPANY, a Corporation as Trustee.
(Corporate Seal)
By CLIFTON H. WOODHAMS, Its Vice-President.

First publication in Times-Gazette, January 9, 1931; last publication, January 30, 1931.

NOTICE TO CREDITORS

No. 5367

IN THE SUPERIOR COURT OF THE STATE OF CALIFORNIA, IN AND FOR THE COUNTY OF SAN MATEO.

In the Matter of the Estate of ISABEL VAN VOOTH, Deceased.

Notice is hereby given by the undersigned administrator of the estate of Isabel Van Vooth, deceased, to the creditors of and all persons having claims against the said deceased, to file them, with the necessary vouchers, within six months after the first publication of this notice, in the office of the Clerk of the Superior Court of the State of California, in and for the County of San Mateo, or to exhibit the same, with the necessary vouchers, within six months after the first publication of this notice, to the said administrator at the office of Franklin Swart, Attorney at law(Court House, Redwood City, San Mateo County, California, the same being the place for the transaction of the business of the said estate in the County of San Mateo, State of California.

Dated this 19th day of December, A. D. 1930.

Administrator of the Estate of J. C. McGOVERN, Isabel Van Vooth, deceased.

FRANKLIN SWART, Attorney for administrator.

First publication in Times-Gazette December 26, 1930; last publication, January 23, 1931.

Stay Young
Eat More Squabs
Fresh Killed
Orders Promptly Delivered Anywhere on the Peninsula
PENINSULA PIGEON FARM
Phone P. A. 5379
1220 San Mateo Drive
MENLO PARK, CALIF.

Fraternal Directory

Bay View Lodge No. 109 I. O. O. F.
Meets Wednesday evening, I. O. O. F. Hall.
E. L. CONWELL, N. G.
E. H. RUSH, V. G.
C. W. SCHIMPF, Rec. Sec.
H. W. MALLORY, Fin. Sec.
H. M. HANSON, Treas.
C. W. SCHIMPF, Recording Secretary

MENLO PARLOR, No. 183 N .S. G. W., meets every Thursday evening in Duff & Doyle Hall.
AL ARELLANOES, President
F. W. JOHNSON, Recording Sect'y.

SEQUOIA CHAPTER, No. 203 O. E. S.
Meets first and third Monday evenings in each month.
JEAN FORSYTH, W. M.
CLAYTON LANGFORD, W. P.
GRACE WILLIAMS Sect'y.

REDWOOD PARLOR, No. 66, N. S. G .W.
Meets every Thursday evening in Foresters' Hall
PHILIP KREISS, President.
A. S. LIGUORI, Recording Sect'y.

REDWOOD CITY LODGE, No. 168 F. & A. M.
Stated meeting on the first Thursday of each month at 8 o'clock in the Masonic Hall. For special meetings see the news columns of this paper.
G. B. MERRILL, W. M.
HARRY POTTS, Secretary.

REDWOOD CITY POST No. 105.
Meets second and fourth Mondays in War Memorial Bldg.
C. C. FILSINGER, Commander
2048 Broadway, Redwood City
J. DeBENEDETTI, Adjutant
A. P WHITEHEAD, Finance Officer.

ROBIN HOOD CIRCLE No .517
Meets in I. O. O. F. Hall on the first and third Thursday evenings of each month.
JESSIE LESLIE, Guardian Neighbor.
Gertrude Jones, Clerk.

DR. BERTHA SMITH
Physician and Surgeon
Special attention to treatment and prevention of colds
Hours 10-3 Office 2395 Broadway
Phone 1207—if no answer 366-J.

Frank M. McTaggart
Dc. - PhC.
CHIROPRACTOR
RADIONIC Diagnosis and Treatment
HULL BUILDING
Main at Broadway
Phone Redwood 394

CULLEN Company
Phone Redwood 441
FEED and FUEL

Enterprise Bakery
Choice Bread, Cakes and Pastry of all Kinds
BROADWAY, REDWWOD CITY

NEW
Funeral Home
LAYNG & TINNEY
334-336 Washington St.
REDWOOD CITY UNDERTAKING CO.
Phone 158
Deputy Coroner Office
Auto Ambulance

Order your winter supply of—
Clean - Dry MILL BLOCKS
$4.00 load
J. B. Perry & Son

666
is a doctor's Prescrition for COLDS and HEADACHES
It is the most speedy remedy known.
666 also in Tablets.

SPORT :: AMUSEMENTS :: COMICS

Stanford To Meet Bear Cage Teams

STANFORD UNIVERSITY, Jan. 20—For the second successive week, Coach John Bunn has hung the "Keep Out" sign on the doors of the Stanford Pavilion as he prepares his Indian basketball team for the first game of its annual series with the California Bears. This contest is scheduled for next Saturday night in the Oakland Auditorium.

California is heading the race in the Southern Division of the Pacific Coast Conference with two victories and no defeats while Stanford is bringing up the rear with one victory and three defeats, and the Bears will go into Saturday's contest, the favorites, as usual. However, Cardinal supporters have an idea that Bunn's quintet has an excellent chance to upset the Blue and Gold.

On February 21, 1925, a Stanford basketball team defeated California 16-15 in the Stanford Pavilion. Since that date casaba aggregations of the two rivals have met fourteen times over a period of 6 years and the redskins have bitten the dust on each occasion.

The improvement displayed by the Stanford quintet in its second game with Southern California last Saturday night has caused Cardinal followers to look upon the first California game with some optimism. While defeating the Trojans 28-21, the redshirts presented an almost perfect defense and a somewhat improved offense. The Cards still fall far short of satisfying Coach Bunn on offense but occasionally took advantage of their quick break Saturday night.

Bunn will depend upon the same five men who have been doing most of the work to date, against California. This combination includes Phil Moffatt and Tom Cordry at forwards, Captain Mike Reynolds at center, and Vance Fawcett and Rudy Rintala at guards. Reynolds is just beginning to find himself at the pivot position and can do the Bears plenty of harm Saturday night if he is tanking his "set-ups" as he did in the second Trojan encounter. Moffatt is playing a fine all around game and doing his share of scoring. Cordry did some stellar defensive work Saturday. Fawcett's accurate passing and clever dribbling contributed a great deal to Southern California's downfall and Rintala has apparently found his eye for the basket. If this combination functions as it can against Nibs Price's team, an upset may be written into the books.

Eagle Cagers Win From Mt. View

Strengthened by the appearance of Bob Albers, former Sequoia star, A. Bechet's Redwood City Eagles' Basketball team had rather an easy time defeating the Mountain View Athletic Club in the Sequoia gym Tuesday night. The score was 34 to 24. In the preliminary game the Redwood Native Sons downed the South San Francisco Natives by a count of 26 to 17.

Albers, playing forward for the Eagles, was high score man of the evening with 16 points. Albers lent much strength to the already formidable local aggregation, which is now being coached by Frank Griffin, athletic director at Sequoia. The Redwood outfit played a smooth running attack, the other forwards feeding Albers most of the time, As a result of this, Lutje cut down his own scoring of the evening.

In the Native Sons game Captain Jimmy McKay led in the scoring with 10 points.

The box score of the two games follows:

R. C. EAGLES (34)

	Fg	FT	Pts
Lutje, f	2	2	6
Jordan (c), f	1	0	2
Albers, c	7	2	16
Cofiori, g	2	3	7
Shine, g	1	0	2
Johnson, f	0	1	1
Stewart, f	0	0	0
Mettler, g	0	0	0
Barbitta, g	0	0	0
Dompe, g	0	0	0
Totals	13	3	34

MOUNTAIN VIEW A. C. (24)

	Fg	Ft	Pts
Laznibar, f	6	0	12
Miller, f	0	0	0
Tietman (c), c	2	0	4
Spiering, g	0	0	0
Bakadich, g	2	0	4
Berta, f	0	3	3
Anderson, g	0	1	1
Manfredi, g	0	0	0
Totals	10	4	24

Score by periods:

Eagles	10	9	2	13—34
M. V. A. C.	4	7	5	8—24

Referee: Ray Dimick. Scorer: D. McGuire.

R. C. NATIVE SONS (26)

	Fg	Ft	Pts
McKay (c), f	4	2	10
Campagne, f	2	0	4
Hallet, c	3	2	8
Shine, g	1	0	2
Rayer, g	1	0	2
Dillard, c	0	0	0
Morgan, f	0	0	0
Totals	11	4	26

S. S. F. PARLOR (17)

	Fg	Ft	Pts
San Fillipo, f	1	0	2
Marquis, f	2	2	6
Wienholz, f	2	0	4
Pyle, c	1	0	2
Casenova (c), g	1	0	2
Totals	7	3	17

Score by halves:

Redwood City	12	14—26
South City	9	8—17

Referee: Al Lutje.

Band Beats Blocks In Cherokee League

With Harold Kniveton leading the offense, the Band and Orchestra team defeated the Block "S" Society 9 to 8 Wednesday in the semi-finals of the Cherokee Basketball League now in progress at Sequoia Union high school Wednesday.

The Band and Orchestra now has three victories and no defeats to its credit and will battle the Boys' Council team, which also has three victories and no setbacks for the championship.

In another contest played Wednesday, the Iota Zeta team defeated the Japanese aggregation 52 to 7. Matheson and McGuire were the big threats of the Iota Zetans and managed to score a total of 50 points between them.

Sequoia To Meet San Mateo Fives

In their second league game this Friday evening in the Sequoia Union high school gymnasium, the Cherokee quintets will face the San Mateo Bearcats in a double-header.

The Bearcats have a fine practice record behind them and are considered the biggest threats of the league along with the Cherokees. Tonight's battle will probably give fans their first inkling of the possible Peninsula Athletic League champ in the unlimited division.

Against Burlingame last Friday, the Indian varsity played brilliantly and won 37 to 23. The Cherokees, however, will be without the services of Bob Alber and "Chuck" De Lacy when they face the Bearcats. The latter are also considered stronger than the Burlingame Panthers.

Tomorrow evening the Sequoia varsity travels to Santa Clara for a practice game with the Santa Clara freshmen, while the following Tuesday the varsity goes to Bellarmine to battle the Santa Clara Preps.

Although the 130's were defeated in their first league game by the Burlingame outfit, they expct to give the Bearcats a stiff battle in this evening's games.

Coach Frank Griffin, Cherokee hoop coach, will probably replace Alber at forward with Cullen, and put the former 130-pound star, Morgan, at guard in DeLacy's old position.

Following is the tentative Cherokee lineup for this evening's battle:

Varsity	130's
LeRoy, forward	Peri
Cullen, forward	Harris
Langbehn, center	Graham
Bugge, guard	West
Morgan, guard	Wohlken

Sequoia Boxers To Meet Menlo

By VERNON BARNES

With Menlo school as their first opposition, the Sequoia Union high school boxing team has been putting in some good work in preperation for its initial meet to be held within the next two weeks. Sequoia is well represented in each division, with Captain George Hoenck veteran welterweight, the mainstay of the team.

New equipment, including gloves, skipping ropes, head guards, and light and heavy punching bags, has been secured to afford the boxers thorough training. Clay Hite, the new boxing instructor at Sequoia, had his charges practice in fundamentals of boxing for several weeks before allowing them to don the gloves for actual boxing.

Little is known of the strength of the Menlo outfit, although they were defeated last season by the Cherokees who succeded in winning eight of twelve bouts. Several veterans from last year's squad are back on hand and prospects for a successful season looks promising.

High School Notes

By GEORGE SCHROEDER

Dancing under the lamps of a street in New Orleans will be the experience of students of Sequoia Union high school at the all-school "hop" to be given February 7. With the Mardi Gras as a motif, plans are nearing completion. One of the features of the dance will be a small admission of only twenty-five cents, which is expected to draw a large crowd.

The Press club will sell noise makers in a booth, and Delta Theta Chi will sell serpentine and confetti. Lota Zeta club will have punch for sale..

Many personal invitations are being sent out to alumni who graduated last year, while many others who graduated earlier are expected to come. This dance is the first of its kind, according to Ruth Heiner, commissioner of girls' activities.

Patrons and patronesses are Messrs. and Mesdames Clarence Argo, Donald Bogie, and Otis Carrington; Miss Esther Higgins, Leonard Casanova and Frank Griffin.

The arrangements committee is composed of Ruth Heiner, Bertha Potts, Phyllis Blackington, Al Cleland, Mary Bell, Richard Martin, Austa Burch, George Ballou, Arline Castagnino, and Max Greene.

Electing Al Cleland, president, Richard Martin vice-president and Ed Wickstrom secretary-treasurer, Iota Zeta, boys' service club of Sequoia Union high school, held its regular meeting Thursday, January 7. Cleland and Wickstrom are seniors and Martin is a junior.

They succeed Andy Bright, president, Bill Morinan, vice-president, and Frank Goldthwaite, secretary and treasurer, who were the club's officers last year. Mr. Ramon Dimick, boys' physical education instructor, is the advisor of the organization.

ENGLISH HORSE RUNNER-UP FOR FOX AS WINNER

LONDON, Jan. 23 (UP)—Gallant Fox's remarkable total of $328,165 is about $40,000 ahead of the English record held by Isinglass.

The latter, by Isonomy out of Dead Lock, by Wenlock, won approximately $287,275 in stakes. He was foaled in 1890, and retired from the turf when a five-year-old. An old timer named Donovan won approximately $275,775, and in recent times, Coronach, winner of the 1926 Derby, credited Lord Woolavington with roughly $241,120.

While Gallant Fox, during two seasons, suffered defeat on six occasions out of a total of 17 starts, Isinglass appeared a dozen times, and was only beaten once. As a two-year-old the English champion ran unbeaten. He won a maiden plate at Newmarket, the New Stakes at Ascot, and the Middle Park Stakes at Newmarket.

When a three-year-old Isinglass won three classics, namely the 2,000 guineas' stakes, the Epson Derby, and the St. Leger. The value of the latter two races was then about $25,000, or roughly half of their values in recent years.

Besides the classic wins which earned for him the name of a "triple-crown champion," Isinglass won, in the same year, the Newmarket stakes, and sustained his only defeat in the Lanchashire plate at Liverpool. In that race he carried 137 pounds, and was beaten a length by Raeburn, ((same age received 10 pounds.)

Isinglass, four-year-old achievements were three wins, the Princess of Wales stakes at Newmarket, the Eclipse stakes at Sandown Park, and the Jockey Club stakes at Newmarket. The following year he sealed a remarkable career by winning the Goud Cup at Ascot, one of the most coveted races in Europe.

Donovan ran in 21 events, of which he won 18. Coronach fulfilled 18 engagements, in 10 of which he was successful. Of the remaining five, he was second in three, and in the other placed third.

NOTICE TO CREDITORS

Notice is hereby given by the undersigned administratrix of the estate of JOSEPH F. CLYNE, sometimes known as J. F. CLYNE, deceased, to all persons having claims against the said deceased to, within six (6) months after the first publication of this notice, either file them, with the necessary vouchers, in the office of the Clerk of the Superior Court of the State of California in and for the County of San Mateo or exhibit them, with the necessary vouchers, to me at my home, 535 Brewster Ave., Redwood City, California which place the undersigned selects as the place of business in all matters connected with the said estate.

MARY W. CLYNE,
Administratrix of the estate of JOSEPH F. CLYNE, sometimes known as J. F. CLYNE, deceased.

Dated at Redwood City, California, January 22, 1931.

First publication in Times-Gazett, January 23, 1931; last publication, February 20, 1931.

REFEREE'S CAT MAKES TRIP

MANCHESTER, Ia., Jan. 23 (UP)—F. G. Gosling, a high school basketball referee, packed his bag recently and hurried to Buck Creek, Ia., to officiate at a game. Four hours later, when he opened his grip to change clothes, out jumped his cat, "Shinola."

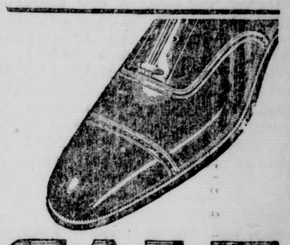

SALE

FLORSHEIM SHOES

Florsheim values, always great, are greater now, giving you more per dollar than ever before

$8.85

A. J. WEISS

226 Main St., Redwood City

Shoe Repairing Prices Reduced

MEN'S SHOES
Soles and Heels
Leather or Rubber
$1.50 to $1.75

LADIES'
Soles and Heels
$1.25

Children's Shoe Repairing Reduced Accordingly

WHITE SHOE STORE
216 MAIN STREET
Sequoia Hotel Building

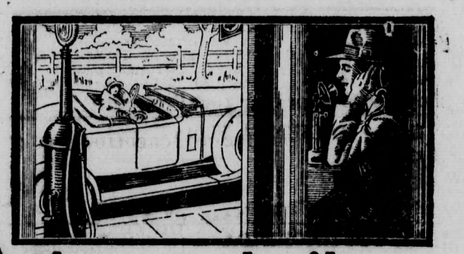

A thousand miles ~ or a city block

A COUPLE were bowling down the highway. The driver's wife suddenly plucked his sleeve.

"John," she said, "I think I left the electric iron turned on."

The car stopped at the first telephone station. The facts were explained to the home town fire department, 90 miles away. A fireman went at once to the address and clicked off the current before any damage was done.

In countless ways the telephone saves expense, time, worry. A thousand miles or a city block—it's ready to run your errands.

THE PACIFIC TELEPHONE AND TELEGRAPH COMPANY

Signs Painting Paperhanging
Mr. Doxsee
"One who does things with paint"
109 MAIN ST. REDWWOD CITY
Phone Redwood 254

DOINGS OF THE DUFFS — A Painting With A Past — By BUFORD TUNE

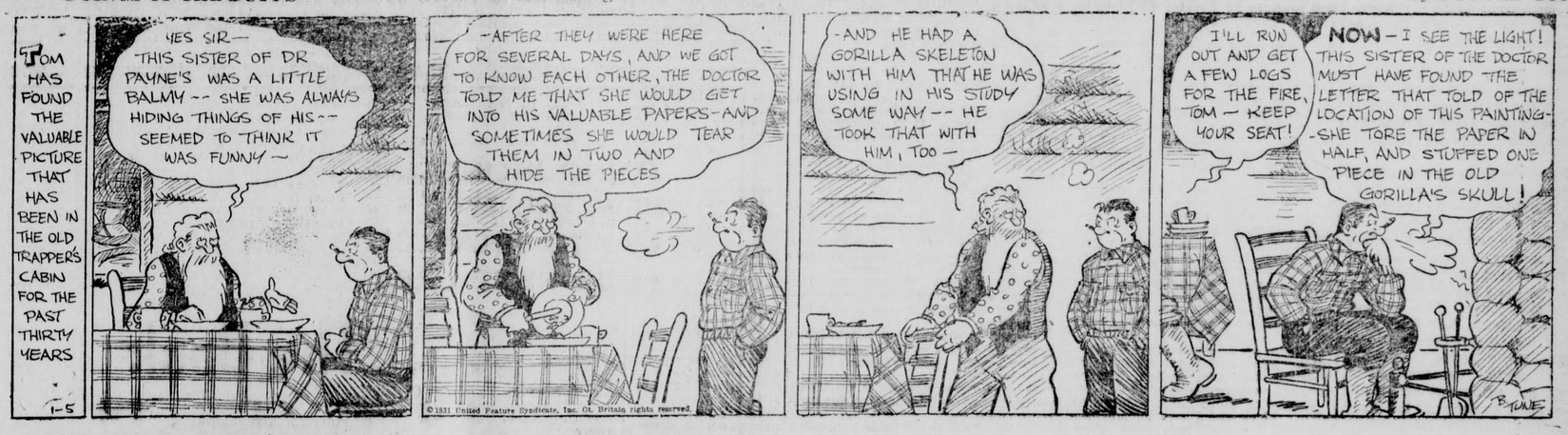

DOINGS OF THE DUFFS — Bear Meat for Two — By BUFORD TUNE

DOINGS OF THE DUFFS — There's Money In Pictures — By BUFORD TUNE

MENLO PARK

The suit brought by Miss Anna May, through her mother, for damages in the sum of $10,000 against Charles Smith and the Menlo Park Fire Department for personal injuries received last summer in Menlo Park was settled out of court yesterday, the fair plaintiff receiving the sum of $2000. Smith was driving a car on the highway opposite the Little Green Door when he ran down Miss May. She was badly cut about the face. A scar above the right eye will be permanent, somewhat marring her beautiful features. A. J. Stebenne, a widely known attorney of Redwood City, represented Miss May in the legal proceedings. At the time of the accident Mr. Smith was a member of the Menlo Park Fire Department and was on his way to a conflageration.

Claude H. Stewart, charged with a felony, and who disappeared from Menlo Park in 1929, was arrested recently at San Diego and brought to San Jose where he is imprisoned. He is to first face charges at Palo Alto.

Menlo Park issued building permits during 1930 totalling $175,690 as offlows:

January	$ 10,000
February	21,700
March	49,550
April	9,800
May	8,355
June	4,900
July	14,850
August	4,340
September	4,310
October	35,580
November	7,700
December	4,605
Total	$175,690

Hoover street was finished yesterday and will be accepted by the city council at its next meeting and the contractor paid. The thoroughfare has been used for the past two weeks and held up very well under the heavy traffic that went over it. The street is a credit to the city, it is well constructed and the best of material put into it so it will last and hold up under the traffic that will go over it.

Judge Hoss, in charge of the unemployment bureau, is devoting considerable time to this sort of cause and is finding positions for many needy persons. The judge hopes to secure numerous jobs from the contractor who is to do the Stanford Park street improvements.

James Murray and Mrs. Fred Worrell were awarded the first prizes at the weekly card party of the Companions' Club held at the Grill residence Thursday night.

Mrs. Irene Roche Ross, who died at the home of her sister, Mrs. Delia Briggs, Hollister, last Saturday following a long illness caused by an heart affection, was buried in Holy Cross Cemetery Monday afternoon. The mortal remains of the young woman were laid beside those of her parents and sister. The deceased was born in Menlo Park forty years ago and was the daughter of Mr. and Mrs. David Roche, pioneers of this community. For many years prior to his retirement Mr. Roche was the chief gardener at the Flood estate. Mrs. Ross for years resided at Palo Alto and two years ago went to Hollister to live with her sister, Mrs. Briggs who taught school in this county for many years. She is now the supervisor of the schools at Dunnsville. During the recent campaign she was urged to make the race for superintendent of schools of San Benito county with assurance of success at the polls but she refused to run preferring her present work and happy environment of her home. Another sister, Mrs. Mamie Stevenson, formerly Miss Mamie Roche, gained fame during the world war. She was a nurse at a hospital in Ypres, France, when the building caught fire endangering the lives of 1600 British soldiers. Through the heroic efforts of the young woman all the patients were saved. In appreciation of this service Mrs. Stevenson was awarded the Victoria Cross, the highest honor that can be bestowed by that government on any individual for heroic services. Mrs. Stevenson lives in New York and is the wife of a widely known physician of that city. As a young girl Mrs. Stevenson was a pretty belle of Menlo Park.

Mrs. Ross is survived by several brothers and sisters and a son, aged 14 years now living at Monterey.

Louis Sachs, of Menlo Park, opened a shoe store and repair shop at Burlingame last week. Mr Sachs has had an experience of fifteen years in the shoe business in San Francisco. Mrs. Sachs is a social leader in town taking part in all the city's activities. It is to be hoped the Sachs family will continue to reside in Menlo Park.

On Saturday evening January 31, the Menlo Park Masonic Lodge will give an entertainment in its hall. The affair will be in charge of Joe Veverka and the program will be as follows:

1.—"America," by the entertainers in chorus.

2.—Scotch Airs, Mr. David McLeish.

3.—Violin Solo, Mr. David Miller.

4.—Scotch Reel (in costume), Mr. and Mrs. David McLeish, Mr. and Mrs. William Smith.

5.—Scotch Tales, Mr. Robert Rankin.

6.—Vocal Duet, Mr. and Mrs. David McLeish.

7.—Bagpipe music, Dr. W. D. Gordon.

8.—Vocal Solo, Mrs. Philip Forsythe.

9.—Scotch Songs, Mr. Alexander Cuthbertson.

10.—The Irish Washer's Wife (a dance), Mrs. Whitton.

11.—Harry Lauder's Song, Mr. James Wilkie.

12.—"Auld Lang Syne."

The Maloney block on the corner of Oak Grove avenue and the state highway was sold this week by the owner, Mr. Born, to Mr. Shaw of the University Realty Company of Palo Alto. A fancy lgure was paid for the choice realty. Mr. W. Cruze, who conducts the Menlo Park Furniture in the building, is preparing to move his concern to San Bruno. It was said yesterday that the new owner is to wreck the ancient structure and erect a modern building in its place.

Twenty-five members of Menlo Parlor N. S. G. W. journied to Santa Clara Wednesday evening to participate in the initiating of twenty-two new members in the Santa Clara parlor. The initiatory work was put on by a team from Menlo Park. The team did splendid work and was highly complimented by all who saw the work. After the ceremony a banquet was enjoyed by the new members and visting Native Sons, Past Grand President Thompson and Past Grand President Monohan were present and made addresses.

Mr. Roper and the Associated Oil Company have come to an understanding concerning the moving of the building occupied by Roper on the property recently purchased by the company. The building will be taken for a ride next week.

A joint installation of the Native Sons and Native Daughters last evening drew a large crowd to the lodge hall. Deputy Grand President Phil Blanchard installed the Native Sons and the deputy for the Native Daughters did a like service for the other parlor. A banquet followed the ceremony. Grand Trustee Shortridge and Grand Trustee McShane were present and addressed the assemblage. The occasion was one of the most enjoyable in the history of both organizations.

COURT NOTES

In the Superior Court of the State of California in and for the County of San Mateo.

Estate of Joseph F. Clyne, alias. Petition for Probate of Will and Letters of Administration with the Will annexed. Granted.

Estate of Jacques Chanteloup. Probate of Will and Petition for Letters Testamentary. Granted.

Estate of Lillian Gould. Petition for Probate of Will and Letters Testamentary. Granted.

Estate of F. C. Thomas, alias. Petition for Probate of Will and Letters of Administration with the Will annexed. Admitted.

Estate of Harry A. Merwin. Petition for Letters of Administration or that estate be set aside to widow. Granted.

Estate of Anna L. Webber. Petition for Letters of Administration. Granted.

Estate of Olivia Walters, alias. Petition for Letters of Administration. Granted.

Estate of Joseph E. Galbraith. Petition for Letters of Administration. Granted.

Estate of Kathryn Dennis. First and Final account and Petition for Final Distribution. Continued one week.

Estate of Eva R. Barran. Second account of Trustee of Alice M. Deane Trust. Second account of Trustee of the Piepse B. Anderton Tr. Second account of Trustee of the Sophie Barron Trust. Second account of Trustee of the John Gayle Anderton Trust. Second account of Trustee of the Jane Anderton Trust. Settled.

Estate of Hugh McLaughlin. Final account of Administratrix with the will annexed and Petition for Distribution of Estate. Settled and Distributed.

Estate of Margaret Ann Wetherbee. First and Final account and Petition for Final Distribution. Settled and Distributed.

Estate of Carl Goeckeritz. First and Final account and Petition for Distribution. Continued to Feb. 25. Contest set for Fef 25, by consent.

Estate of Antonio G. Morales, alias. First and Final account and Petition for Final Distribution. Continued to January 24.

Estate of Florence Levi Phillips, alias. First and Final account and Petition for Distribution. Further hearing. Continued one week.

Estate of John Milton Johnston, alias. First and Final account and Petition for settlement and allowance and Distribution and Discharge. Continued one week.

Estate and Guardianship of Thomas Kearns McCarthy, et al minors. Second account of Guardian. Continued to January 24.

Estate and Guardianship of Ellen Thomas, incompetent. Third and Final account of Guardian and Petition for discharge. Settled and Discharged.

Estate of Mary Barbazelata, also known as Maria Ratti. Petition for Letters of Administration. Petition for Letters of Administration. Granted, Bank America appointed administrators.

F. P. Grover, et al vs S. A. Smoot, et al. Demurrer of Merner Lumber Co. Dropped.

Elery B Caiocca vs Julius Caiocca. Demurrer. Motion for change of place of trial. One week.

Ralph F. Hower, etc. vs. Richard W. Beebe, et al. Demurrer of Richard W. Beebe. Submitted.

Jennie Van Mourik vs B. Leighton, et al. Demurrer of L. W. Leighton Two weeks.

F. E. Hennessey vs J. W. Lazenby. Demurrer. Motion for change of place of trial. Submitted

Dolores Gilcrest vs. Clarence T. Gilcrest. Order to show cause in re support. maintenance fees and costs. Discharged.

Evelyn Benson vs. Berger Benson. Order to show cause in re maintenance fees and costs. Discharged. Trial set for January 23.

Ida Gillet vs. Henry M. F. Gillet. tempt r-icha - BG Order to show cause in re support. maintenance fees and costs and Contempt of court. One week.

Florence L. Simpson vs Ralph W Simpson. Order to show cause in re fees costs, support and maintenance. Two weeks.

Vician Sylvia Favretto vs Poseph Favretto. Restraining Order. Two weeks.

Dora Silva vs Tony Silva. Order to show cause in re contempt of court. Two weeks.

Belle Jane Brittan vs Francis J. Burke, et al. Temporary Restraining Order and Order to show cause. One week.

Arthur H. Knutte vs Edward Farrell. Motion to tax costs. Allowed excepting attorney fees.

L. S. Dito et al vs Vincent W. Hallinan, et al. Motion for order dissolving writ of attachment. Submitted.

Susie Delfino vs Herbert Gillin, et al. Motion of E. D. Galliano for new trial. Motion to tax costs. Continued to January 24.

Giacomo Delfino et al vs. Herbert Gillin, et al. Motion to tax costs. Continued to January 24.

James T. McCanless etc. vs Harry Chew, et al. Motion for new trial. Continued to aJnuary 24.

The People vs A. A. Dawley. Motion to dismiss appeal. Set for January 27.

Audrie Ashmore Rameriz vs Peninsula Rapid Transit Co., a corporation, et al. Motion for new trial. Submitted.

Marion E. Hammell vs Edna Hammell. Motion for Temporary Alimony, costs and attorney fees. Granted.

Manuel Gaudencia et al vs. Manuel P. Dutra, et al. Motion for new trial. One week.

L. E. Rinkel vs Eraldo Garlin, et al Motion for new trial. One week.

In re Alex Ponomarenko to change name. Petition to change name. One week.

Carl E. Day vs Justices Court in and for Twonshi pNo. 3 etc. Petition for writ of review. Submitted.

In re Estate of Imogene H Williams. Petition to terminate Joint Tenancy. Granted.

In re Aplication for Dissolution of Burlingame Motor Sales and Service, Inc Application for Dissolution of Corporation. Continued to January 29.

Joseph Roza vs. Manuel Bettencourt. Trial. to be reset. Three weeks.

Frank Kluge vs. George R. Rich. Further trial One week.

H. C. Tuchsen vs Frank Alves. Further Trial. One week.

Thomas J. Broderick vs. Koff Realty Co a corporation Further trial. One week.

San Carlos Feed & Fuel Co., a corporation vs. N. E. Davis, et al. Trial. Continued to Feb. 5 1 p m.

Union Bldg & Loan Association a copporation vs Arthur P. Stocker, et al. Trial. One week.

Charles I Gallagher vs Richard Wernick, et al. Trial. Continued to January 29.

The People vs G. S. Lauder. Arraignment. Continued one week.

Lengfeld & Olund vs. Hugh Ridges, et al. Trial. Continued to January 29.

MEMPHIS, (UP)—Apple venders here recently held a "sales and pep" meeting when they found their sales were dropped off after Christmas and that the public had apparently lost interest in their efforts.

MARIDEN, Conn. (UP)—Julius Woronick, 20, was arrested when he beat his mother because she didn't have his breakfast ready when he arose at 1 p. m.

UTMOST DISTINCTION IN PERMANENT WAVING

Frederics VITA-TONIC COMPOUND

LET us wave your hair with this remarkable new Frederics process. Never anything like it for beauty, safety and comfort. Gives large, soft, flowing waves of unsurpassed loveliness no matter how delicate your hair may be. Even White and Gray hair is beautifully and safely waved. No discoloration at all!

And so light on the head is this remarkable process that you feel no discomfort at all.

Consultation gladly given free. Phone for appointment.

NEW PRICES

$6.00, $7.50 and $10.00

Wholesale prices on supplies have been reduced, therefore we are only too glad to give our customers the benefit of the reductions.

Also offer you the fullest beauty shop service and if you have not yet known the luxury of expert attention of our operators make an appointment today.

THE MARINELLO Beauty Shop

2716 Broadway, Opp. High School, Redwood City

Phone 797

Fri. and Sat. SPECIALS

Phone 68
FREE DELIVERY

Shoulder Spring Lamb Roast
Plate Boiling Beef
Pure Lard
15c pound

Rump Roast Beef 25c lb.

Lamb Chops 22c lb.

Sugar Cured Sliced Bacon ½ lb. Pkg. 20c lb.

Liberty Market
2635 BROADWAY
STAFFORD & LONG
Blue & White Store

Guaranteed FOODS

The many hundreds of thousands of housewives, who during the past year, patronized BLUE & WHITE Stores, saved money and received quality merchandise, full weight and courteous, conscientious service. On this past record we invite your patronage and you are assured of securing Quality with Economy.

A. HOME TOWNER

SPECIALS for SAT. and MON.

Large Pkg. CARNATION WHEAT FLAKES 21c
The Vitalizing Cereal

BLUE & WHITE HIGH GRADE BROOMS 79c
Five Sewed Straw-Enameled Handles

No. 2 Tins HACIENDA —2 FOR GARDEN PEAS 37c
The Sweetest and Tenderest Peas *

No. 1 Tall Tins HACIENDA * Royal Anne CHERRIES 23c
Santa Clara Valley's Finest

No. 1 Tin TARGET CORNED BEEF 20c
Delightul for Sandwiches.

No. 1 Tins HACIENDA —3 FOR TOMATO JUICE 27c
A Pleasing Invigorating Beverage. *

PALMOLIVE —4 BARS TOILET SOAP 25c
"Keeps that Schoolgirl Complexion"

1 Lb. Tin GHIRADELLI'S Ground CHOCOLATE 27c
A Meal In A Minute.

No. 2½ Tins HACIENDA —2 FOR Y. C. PEACHES 45c
Luscious California Golden Fruit. *

Large Pkg. WHITE KING Granulated CONDENSED SOAP 37c
It takes so little for household use. *

BLUE & WHITE COFFEE 34c
Cellophane Wrapped for Your Protection

No. 2 Tins HACIENDA White Kernel. CORN 33c
Tender, White Kernels. —2 FOR

No. 2½ Tins HACIENDA * SAUERKRAUT 14c
Fully Cured Eastern Pack—Long Shreds

No. 2½ Tin ROCKDELL Cane & Maple SYRUP 39c
Makes Hot Cakes Doubly Enjoyable. *

No. ½ Tins HACIENDA FANCY. * TUNA 43c
For Tempting Sandwiches. —2 FOR

FANCY Dry —2 LBS. LIMA BEANS 21c
Cook Firm and Mealy.

* Items Starred Are Good in Label Saving Contest.

REDWOOD CITY
Central Market
H. E. HALLETT, 2018 Broadway
Stafford & Long Groceteria
2635 Broadway

MENLO PARK
Busy Bee Groceteria
City Market Grocery
Menlo Fruit Market

SAN MATEO
M. J. Anson

SAN CARLOS
San Carlos Grocery

There is a BLUE & WHITE Store near you
Identify it by This Sign

Blue & White STORES
WASHINGTON * OREGON * CALIFORNIA * IDAHO * MONTANA *

NERVOUS TROUBLE

When You Feel Yourself Getting Nervous

and figgity, drop your work and come to us for an examination. We get at the trouble without the use of drugs. Perfect, permanent health depends on normal circulation and nerves. Chiropractic gets directly at the cause of nervous troubles.

DR. ROBERT C. FRAZIER

For an appointment phone 893
Chiropractor
Residence Phone Redwood 1669
24 BROADWAY, REDWOOD CITY

ANNOUNCING A NEW AND BETTER WAY TO FINANCE YOUR NEXT CAR

....The Bank Automobile Purchase Plan

WE ANNOUNCE the inauguration of this new service . . . the extension of credit directly to individuals for the purpose of financing their purchase of a new or used automobile.

Deal directly with this Bank to finance the purchase of your next automobile. Terms are standard, costs are less and all transactions are handled quickly.

This simple, economic way to finance your next car is described in *"The Logical Way to Finance Your Automobile."* Call or write for your copy of this booklet.

Wouldn't you rather deal with a bank? Consult us before purchasing your next car.

SAN MATEO COUNTY BANK

Broadway & California St. Redwood City

WE OPERATE UNDER THE BONDED PLAN OF THE BANKERS BUREAU OF MOTOR FINANCE

NATION'S CHIEFS HONOR JORDAN'S 80th BIRTHDAY

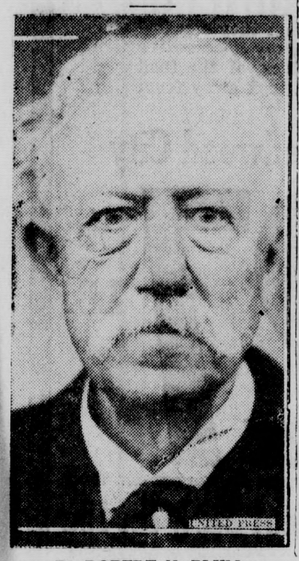

By ROBERT N. BLUM
(United Press Staff Correspondent)

SAN FRANCISCO, Jan. 20—(UP)—Messages and good wishes from friends the world over came in a steady stream on Jan. 15 to the cottage of Dr. David Starr Jordan, chancellor emeritus of Stanford University, who celebrated his 80th birthday on that date.

His quiet, tree-shaded home on the campus of the University he has served so faithfully, was the scene of unusual activity, as numercus friends and associates came to wish him well, and messenger boys came many times with telegrams.

A personal message from President Herbert Hoover was among the congratulatory epistles. Speaking in Washington, the President said "When I first met David Starr Jordan, he was a young university president, bursting with ideas, full of enthusiasm, and a true leader of men.

"For 38 years I have seen him grow in power and spirit until he is now our most cherished Stanford institution."

In a similar message, Dr. Ray Lyman Wilbur, secretary of the interior, and president of Stanford, said: "It is a pleasure to congratulate Dr. Jordan on his 80th birthday, and to congratulate Stanford that the birthday is being celebrated on our own campus."

Despite his advanced age, Dr. Jordan continues his active interest in his three chosen fields of endeavor — as a leader in the movement for world peace, in his study of fish, and in his educational work at his beloved Stanford.

Dr. Jordan has gained international fame through his work in the science of ichthyology, or fish study. Louis Agassiz, the great naturalist, found inspiration in studying under Dr. Jordan, and at the International Fisheries Conference at London, Dr. Jordan was the recipient of the highest honors awarded.

Societies seeking to improve international amity find a willing leader and enthusiast in Dr. Jordan, who has always been at the forefront of movements to prevent and outlaw war.

Dr. Jordan, a New Yorker by birth, educated at Cornell, became a Californian by choice in 1891, at which time he became first president of Stanford University.

The first entrance examinations to that now great educational center were held on the front steps of the home of the kindly leader.

Since that time, the university's development has centered around him.

Upon Dr. Jordan's retirement in 1913, he was made chancellor, a position which he still holds.

Scene from "3 Faces East," playing at Sequoia Theatre, Saturday, January 24. Constance Bennett and Eric von Stroheim are co-starring in this picture.

State To Spend Large Sums For Highways Here

$368,729 Budgeted To County For State Highway Use In Big Program

By ELWOOD SQUIRES
(United Press Staff Correspondent)

SACRAMENTO, Jan. 23. (UP)—California will enlarge its already world-famous system of highways to the tune of $110,383,010 during the next two years, according to Governor Rolph's budget.

Counties will have $31,522,500 of the total allocated to them.

San Mateo county will receive $368,729 of this sum, the budget showed.

The majority of counties have been spending this money received from the state on county roads, with the cities forced to shift for themselves in building and maintaining their streets.

But Governor Rolph made it plain in his message that counties must not feel the money is exclusively a contribution to them alone.

"So long as the supervisors spend this money for highway purposes they may use it as they desire, either on county roads outside of municipalities, or they may share it with the cities where in their judgment, it is most desirable," the governor declared.

"The state should not be held accountable for the expenditure of this money, nor should residents of municipalities consider that the state allocates this money for expenditures solely on county roads. This is subject to the control of the supervisors."

A hint that perhaps the cities of California are not getting their full share of the gasoline tax money, which supplies the major part of the money available for highways, was seen in the statement.

Many cities have long contended that the state should at least maintain those streets within municipal boundaries which form direct connections for the state highway system entering the city.

The state heretofore has held aloof from any further splitting of the gasoline tax to provide this money for maintaining city streets.

So the governor's remarks may indicate that this administration will look toward the counties to share their receipts from the highway funds with cities in their boundaries.

However, it is known that the administration will look with favor on the state taking over city street maintainence where it is obvious that the major portion of the traffic is composed of traffic passing through through on the state highway system.

Drunken Driver To Be Sentenced

John Lloyd Jones, San Francisco salesman, will appear in Judge Buck's court tomorrow for sentence on a charge of driving while drunk. Jones was convicted by a jury in the Superior court on Tuesday, the jury recommending that he be given a 90-day sentence in the county jail and that his driving license be suspended for a year.

Jones was arrested in San Carlos on December 20. A San Carlos police officer found it necessary to force Jones' car into an electrolier in order to stop him. An examination of the car disclosed several bottles of liquor. Jones denied the charge and entered a plea of not guilty.

Following his term in the jail here Jones will be called for by the San Francisco police, as he is wanted in that city for stealing an automobile.

FEDERAL OFFICERS NAB LA HONDA STILL

The seizure near La Honda early Tuesday of 600 gallons of corn whiskey, a 150-gallon still, and other equipment was announced by federal prohibition officers.

John Bonini and John Niliano were arrested and charged with owning the outfit. The officers also reported the confiscation of 12,000 gallons of corn mash.

RETIRES AFTER 65 YEARS

NEW BRITAIN, Conn. (UP)—After 65½ years of continued service with the Stanley Rule & Level Company, Henry S. Walter has decided it's time to retire.

Real Estate Transfers

Instruments filed in the office of the Recorder of San Mateo County on January 17, 1931. Reported by San Mateo County Title Company.

Deeds

John L Debenedetti & wf to Sidney S Bibbero L 10 11 & ptn of 12 & 15 Hillsborough Knolls.

Sidney S Bibbero to Wells Fargo Bank & Union Tr Co Same.

Baywood Pk Co to Gaston Rognier & wf L 10 Bk 2 Baywood.

Baywood Pk Co to Helen E Gibbs Ptn L 10 Hillsboro Hghts 90' on Dorchester Rd x 99.42' & 102' Beg 11.20' fr L 9.

Niles Petersen & wf to Inza G Decker L 19 & 20 Bk C Hayward Pk.

Minnie Godgrey to Justin Chavlier C wf L 33 Bk 601 Hghlds of Emerald Lake No. 6.

Berthe Sainsot to Angelo Guerra & wf L 10 Bk 38 E Add.

Clyde C Warren to Rolland Gow Douglass L 12 21 22 & 26 Bk 7 San Carlos Manor.

Byron A Bearce to Joseph L Hussey L 1 Bk 6.

Same to Christine McLeod L 35 Bk 2 San Carlos Manor.

Larmine Barbarino & wf to Ellen Bradshaw L 37 38 39 Bk B Edgar Mills Tct.

Robert W Robertson & wf to Pac States Savs & Loan Co Qc L 15 & Sly 10' of 16 Bk 3 Dimond Tct.

Pac States Savs & Loan C oto Carl E Borglin & wf NW 15' of L 16 & SE 20' of L 17 Bk 3 Dimond Tct.

Bank of Italy N T & S A to Antonio Picchi & wf L 2 Bk 20 Spanishtown.

Est of Mary Robinson to A J Eschelbach Wly ½ of L 3 Bk 124 S S F No. 1.

Mabel M Jewett to E Jewell Torrieri SE ½ of L 6 Bk 7 Oak Pk Gift.

S F Peninsula Land Co to Per N Nilson L 32 Bk 23 2nd Add Huntington Pk.

Bartley & Woodhams et al to Co of S M 50' strip for road in Sec 26 7-4 Grade.

Ernest T Bonalanza & wf to Irene Galli L 4 & 5 Bk 126½ S S F No. 1.

The President Realty Co Inc to A W Morton L 18 Bk 6 Newbridge Pk.

Cal Pac Title & Tr Co to Lena Ellen Summersill NW 10' of L 3 & SE 30' of 4 Bk 59 White Oaks No. 4.

Bay Shore Realty Co to Hugh Y Hall SW½ of L 14 Bk 7 Bay Shore Pk.

Florence M Hall to Same Qc Same.

Anna Naess to Harry Shapiro & wf L 25 Bk 22 Crocker Tct.

January 19, 1931.

Lengfeld & Olund Ltd to Leonor R Lukens L 7 Bk 20 East S M.

Leonard & Holt to Catherine Ayres L 19 Bk 207 Hghlds of Emerald Lake No. 2.

Same to Joseph Vumbaco & wf L 17 Bk 15 Sub No. 1.

Same to Henrietta Meyer L 25 Bk 307 Sub No. 3.

Henry Moses & wf to Leonard & Holt L 6 Bk 301 Fairways No. 3.

Z T Thorning & wf to Pac Gas & Elec Co 280 on Arguello x 100' Ptn Villa L 20 & 21

B C C Props Inc to Elmer A Roberts & wf L 17 Bk 38 Sub 2 B C C Props.

Peninsula Props Co Ltd to Venie P Tompkins L 1 Bk 3 B C C Props No. 1.

Tax Coll to D David L 8 Bk 13 Lipton-by-the-sea.

Mary Ward to William A Baxter-Gould & wf L 4 Bk 5 Woodacre Knolls.

Syl F Dayley & wf to William H Tonkin & wf L 11 & 12 Bk 35 North Fair Oaks No. 3. Qc.

Bernadette Monlux to Joseph J Baker & wf L 14 Bk 37 White Oaks Tct No. 4.

Cal Pac Title & Tr Co to Louis N Berri & wf L 2 Bk 1 White Oaks Tct No. 5.

January 20, 1931

Burl Shore Land Co to Milton Finlof & wf L 12 Bk 2 Burl Shore Land Co.

Baywood Pk Co to Willis O'Brien & wf L 2 Bk 2 Baywood.

Allen McIntvre & wf to Samuel Platt & wf Nly ½ of L 175 S M Pk.

Frank Lodato et al to Callen Tjader & wf L 7 Bk P Hayward Pk.

Baywood Pk Co to W A Goericke & wf L 10 Bk 9 Baywood.

Hillsborough Estates to Pac Gas &Elec Co & The Pac Tel & Tel Co 10' R-W over 280.256 Ac Tct.

Paul M P Merner & wf to Merner Lbr Co L 14 Bk 4 Robinson's Sub.

R G Dunckel & wf to City of Redwood City Ptn L 30 & 31 Finger Pk Tct.

Leonard & Holt to Same 3.6 Ac for Park Hghlds of Emerald Lake No. 6 L 5 & 6 Bk 605 Same Sub site of Cross.

Peninsula Props Co Ltd to Lloyd Mercux et al L 8 Bk 86 Sub 6 B C C Props.

B C C Props Inc to Peninsula Props Co Ltd L 24 Bk 67 Sub No. 4.

S A Born & wf to Francis M Shaw 71'4" on NE Hghwy x 92' on NW Oak Grove Ave Menlo Pk.

Francis M Shaw & wf to S A Born .596 Ac on San Benito Ave & Oak Dr Fair Oaks.

Edmond P Turner to Martha B Giffen & sister L 8 Bk 4 Vista Grande No. 1.

Martha B Giffen & Mary B Horn to Edmond P Turner L 6 Bk 4 Vista Grande.

Tax Coll to Carolina Bertolucci L 41 & 42 Bk 53 Redwood Pk.

Paul M P Merner & wf to Merner Lbr Co L 33 Bk 2 Stanford Pk.

F M Mc Nulty to Bradshaw Harrison L 18 Bk 5 Huntington Pk.

Bradshaw Harrison to Frank M McNulty & wf Jt Ten Same lot.

Edward Wehrli et al to Daniel Saur L 5 Bk 87 Granada No. 8.

Frank Richter & wf to W F Rau Jr L 14 Bk 12 North Palo Alto.

Celia Tobin Clark to Pac Gas & Elec Co R-W over Ptn of NW¼ of NW1-4 of Sec 28 & SE 1-4 of NE 1-4 of Sec 29 7-3.

Cal Pac Title & Tr Co to Frances Keene Herrmann L 26 & 27 Bk 9 Cuesta La Honda No. 1.

Same to City of Redwood City 50' x 300' Ptn L 14 Sweeny Rch & Easement for water pipes.

Leonard Unterein & wf to Mercedes A Fisher L 26 & 27 Bk 12 San Bruno Pk 4th Add.

Mercedes A Fisher to Leonard Unterein & wf Jt Ten Same lots.

City of San Bruno to William B Harris & wf L 11 & Sly ½ of 12 Bk 2 Huntington Pk.

Castle Bldg Co to Donald W Schrump L 31 Bk 1 Jefferson Pk.

SPRING COLORS In New Silk Crepe Dresses $9.90

Decidedly smart combinations of two plain colors. Many interesting variations of the Spring Mode are included in this group—in clear bright colors and black.

SPRING FELTS $2.98 - $3.98

Advance shipment of the season's smartest shapes in Hats for Spring. Of high grade felts, new trimmings of applique and straw enhance their beauty.

J. C. PENNEY CO., Inc.
2227 Broadway, Sequoia Bldg.
REDWOOD CITY, CALIFORNIA.

A STARTLING VICTOR OPPORTUNITY

Special manufacturer's allowances on brand new VICTOR 1931 MODELS...

For example:

VICTOR R-35, factory list price - - - $173.80
Less special manufacturer's allowance on your old Radio, Phonograph or Piano - - - - - - - - 54.20

Our Price - - - $119.60 COMPLETE

What a sensation is this 1931 five-circuit, micro-synchronous, screen-grid Victor. Without parallel in tone quality — in appearance — in performance — and now, in price. Get your Victor today!

Or VICTOR RE-57
Electrola-Radio Combination

The prince of Victors; a mervelous RADIO — improved ELECTROLA — and the sensational HOME RECORDING FEATURE, providing the making of your own records at home. 3 glorious instruments in one handsome cabinet.

Factory list price - - - - - - - - - - $306.30
Less special manufacturer's allowance - - - - - 60.00

Our Price - - - $246.30 COMPLETE

BOLES RADIO DEN
2618 BROADWAY PHONE 999 REDWOOD CITY

GARDINER'S It Starts Today!
24th Anniversary
10 DAY SALE

Approaching a quarter century of successful business in REDWOOD CITY has inspired us to present to the people of Redwood City and surrounding territory the greatest sale in the history of our institution. Both stores (Clothing and Shoe) join in this big value-giving event. Tremenduous price reductions on all standard nationally known lines, on which GARDINER'S have built up a reputation and maintained through everyone of these 24 years.
Below are a few of the huge savings:

HART, SCHAFFNER & MARX Suits and Topcoats 3 Price Groups $24.75 $27.75 $36.75

SHIRTS Genuine Fruit of the Loom Values to $2.50 Special $1.45

NECKWEAR Beautiful Silks—Silk Lined $1.50 Value Special $1.15

HATS $5.00 Value Now $3.95

CAPS $2.50 Value Now $1.95

Boys' Buster Brown High Shoes $2.65

Pajamas, Hosiery Underwear GREATLY REDUCED

SHOES FOR FINAL CLEARANCE Men's $3.65 to $6.65 Women's $3.65 to $8.65

Tap Shoes Ladies Sizes 2½ to 7 $3.45 Sizes 11 to 2 $2.75 Taps put on 50c

Ladies Phoenix & Allen Hosiery Full fashioned service and Chiffon HOSIERY Special 95c; 3 pair $2.75

Galoshes $1.65 - $2.65

Children's Shoes $1.65 - $2.65

MANY MORE ITEMS GREATLY REDUCED

GARDINER'S
REDWOOD CITY, CALIF.

OPEN SATURDAY NIGHT

Fighting Parson Named Member Of Fight Com'sn.

San Francisco Clergyman Appointed by Governor Rolph

By HOMER L. ROBERTT
(United Press Staff Correspondent)

SACRAMENTO, Cal., Jan. 23—As a youth, Chaplain Leslie C. Kelley, "Fighting Parson" of San Francisco, was a clean, hard fighter.

Now he's a member of the state athletic commission, newly appointed by Governor James Rolph Jr., and his job is to drive the money changers out of the temples of boxing in California.

The first actual ring bout Chaplain Kelley, pastor of St. Paul's Episcopal church of San Francisco, ever had was when he was a boy in school. He got licked, and admits it.

"I loved to fight," he says. "One youngster in particular, however, was my Nemesis. He was Emil Ceunin, and he was plenty tough. We fought several times but I never could win. Once I went home with a broken nose.

"There wasn't much fighting in high school then, so I went in for track, and represented Lowell in the 880-yard event. Football was next. I played with the College of Pacific eleven, which was no kinder to me than boxing. I broke a shoulder in one game and my hip in another."

The "Fighting Parson" got his first intimate contact with boxing after he joined the army and went overseas. While he was stationed with his "outfit" at St. Mihiel, Souilly and other sectors, the doughboys amused themselves with boxing. He refereed scores of fights in France, and says, "it was there I learned that this sport is really one of the best in the athletic world."

"Boxing bouts in France were a salvation to the soldiers, and during all the time I officiated I discovered nothing that would lead me to criticise the sport. For this reason I felt it my duty to the cause of boxing to accept the honor conferred upon me by Governor Rolph."

The new board member has always been an advocate of commission-regulated boxing. During the attempt in 1928 to repeal the athletic commission law, he left his pulpit many times to enter the rosined ring and tell the voters of California that boxing was a clean, wholesome sport that needed their support and encouragement. At present the Rev. Kelley is chaplain of the Rialto post of the American Legion and of the Citizens Military Training camp at Del Monte.

PREFERRED PEN TO JAIL

NEW HAVEN, Conn., Jan. 23. (UP)—Thomas Woods of Bridgeport knew what county jail was like; he had spent three months there awaiting trial on a charge of statutory burglary. So when the court heeded his lawyer's plea for leniency and agreed to give him six months in county jail instead of a year in state's prison, Woods said: "Just a minute. I'll take the year in state's prison. I know what the jail is like. I been there." Nevertheless he got the jail term.

SAHLBERG HEADS POSTAL CLERKS

Oscar Sahlberg, clerk in the Redwood City postoffice, was chosen president of the local of the National Federation of Postoffice Clerks Sahlberg will succeed Lewis B. Parham, who held that position during the past year. The election of officers by the postal employee's organization took place at a meeting held Tuesday evening.

Harry M. Hansen was elected vice-president, succeeding C. B. Fox and Glenn Alexander was chosen secretary to succeed Paul E. Lowe. Officers are elected by the local once a year.

ASSISTANT D. A. TRIES FIRST CRIMINAL CASE

Richard Bell, the popular and able assistant district attorney, tried his first criminal case before a jury in the Superior Court Tuesday and won it. Mr. Bell for a long time has had charge of the criminal cases in the lower courts and has appeared in civil cases in the Superior court but this was his first appearance in a criminal case in the higher tribunal. The young man acquitted himself well and demonstrated that he has in him, the stuff from which great criminal lawyers are fashioned.

The case before the jury was that of a man charged with driving while under the influence of liquor. The arresting officer found a case of moonshine whiskey in the car, which was being delivered to a customer by the drunken driver. The jury found the defendant guilty and fixed the penalty at three months in the county jail and a suspension of his driver's license for a period of one year.

CHURCH NOTES

CHRISTIAN SCIENCE

First Church of Christ, Scientist, Redwood City, California, corner Brewster avenue and Elwood street
Sunday Services 11:00 a. m.
Sunday School 9:30 a. m.
Wednesday services 8:00 p. m.
Reading room in church edifice open 2 to 4 p. m. except Sunday and holidays.

METHODIST CHURCH

Morning service. Sermon topic, "The Poetry of Life."

Evening service. Sermon topic, "The Dividends of Religion."

There will be special music at both services. In the evening Mrs. Vida Brown and James Blaney, both of Burlingame, will sing a duet.

FIRST BAPTIST CHURCH

James and Hudson Sts

Morning Worship at 11 a. m. Subject—Our Great Campaign.

Bible School at 9:45. Splendid interest and attendance.

Special evening program at 7:30 featuring, "An Old Time Evening at Home", at which several characters will represent the members of the old home. You will enjoy it, with the songs of long ago.

B. Y. P. U. at 6:30.

Chas H. Gatchell, Minister.
Phone 126-J

Times-Gazette Want Ads Pay

SEQUOIA THEATRE REDWOOD CITY

FRIDAY ONLY
JOE E. BROWN
—in—
"MAYBE IT'S LOVE"
with
James Hall *Joan Bennett*
and the All-American Football Team
Comedy Cartoon

Matinee 2 p. m. SATURDAY ONLY Night 7 and 9
"THREE FACES EAST"
with
Constance Bennett *Eric von Stroheim*
Comedy Cartoon
Chapter 4, "Phantom of the West"

SUNDAY and MONDAY
MATINEE SUNDAY 2 P. M.
JOAN CRAWFORD
In her greatest dramatic sensation
"PAID"
with
ROBERT ARMSTRONG — MARIE PREVOST
JOHN MILJAN — GEORGE COOPER
GWEN LEE
A mighty drama of a beauty's love and hates . . .
A new and more glorious Joan . . Reaching New and Greater Heights.
News . . . . Vitaphone Acts . . . . Vagabond Revue

THE LIBERTY BELL! AGAIN IT WILL RING!

But according to announcement this grand old bell that once rang true and clear will now have a cracked sound.
Over a national radio hook-up you will hear the bell of Liberty toll its sound for the original Thirteen Colonies.
What a heartache we will have to ponder the Liberties that have parted from us during the last one hundred years. It is well that the bell of Liberty is cracked, considering the fact that a true tone would be so much out of place in these days when Wall Street is so dominant with its clank of gold.
If the people really want real Liberty again—a Liberty that they can feel in their hearts—the Wall Street gang must be cracked, and my co-operative share holder plan for the control by the people themselves, of the food business will give us that much Liberty that Wall Street took away from us.

2628 Broadway, BARGAINS FOR FRIDAY and SATURDAY Redwood City

COFFEE Del Monte POUND 31c

Corn No. 2 can 10c — EXTRA FANCY, STANDARD
Cherries 9c — MARCHINO 2½ OZ. GLASS
Spinach 10c — LIBBY'S FANCY, NO. 2 CAN
Comb Honey 23c — DELICIOUS ON HOT CAKES
Gold Medal FLOUR KITCHEN TESTED 24½ LB. SACK 83c
Preserves 39c — PRIDE, ASST. FLAVORS. LGE. JAR
Crab Meat can 24c — KABAFUTO
Salmon tall can 10c — Sunny Point ALASKA FANCY PINK.
Snowdrift 2 lb. can 47c — The Perfect Shortening.
LIBBY'S MILK, tall can 7½c
BUTTER GLENWOOD CREAMERY SOLID PACK lb. 24c
Asparagus 24c — HILLSDALE TIPS. NO. 1 SQ. CAN
Calumet lb. 25c — BAKING POWDER.
Camay Soap 4 bars 25c — For the Complexion, leaves the Skin Smooth.
Grapefruit, No. 2 can 17c — DROMEDARY, Fancy Ready To Serve.
Pork & Beans VAN CAMPS or CAMPBELLS 6c
Raisins, 4 lb. pk. 24c — SEEDLESS
Gold Dust both for 25c — FREE—One 10c Can Scouring Cleanser, with ea pk.
Sugar lb. pkg. 7½c — POWDERED or BROWN
Tomatoes, No. 2½ can 14c — DEL MONTE SOLID PACK
COFFEE, S & W Lb. Can 35c
WHEATIES WHOLE WHEAT FLAKES, WITH ALL THE BRAN Pkg. 12c
PEACHES LIBBY'S FANCY IN HEAVY SYRUP No. 2½ Can 14c
GRAHAM FLAKES MADE WITH PURE CALIFORNIA HONEY 2 lb. pkg. 29c
Chocolate Wafers 25c — IN CYLINDER TINS
Malto Bar lb. 25c
EGGS SAUNDERS DE LUX U. S. EXTRAS LARGE CLEAN WHITE doz. 21c
SALAD WAFERS PARADISE BRAND pkg. 15c
POTATOES lb. 2½c — Nevada Gems, U. S. No. 1 Extra Fancy. We highly recommend them for boiling, baking or frying.
Cabbage lb. 1c — Firm Heads.
Oranges doz. 15c — Sunkist—Sweet and Juicy. Size 252's.
CAULIFLOWER Fancy White Heads head 5c
BANANAS GOLDEN RIPE FRUIT lb. 4½c

LEGS SPRING LAMB — A Delicious Lamb Roast.
TOP ROUND ROAST — BABY BEEF—A Real Tender Oven Roast.
LOIN PORK — Fresh U. S. Inspected Pork—Any Size—Delicious.
YOUNG HENS Fricassee Baking or Boiling — Fresh 1-Year-Old Chickens—Delicious.
27 ½c LB.
Baby Beef 2 lbs. for 35c — Fresh Ground Delicious.
Lamb & Veal Stew lb. 15c
BABY BEEF POT ROAST — A Delicious Shoulder Cut, Really Wonderful.
BABY LAMB ROAST — A Delicious Shoulder Roast—Real Tender.
MILK VEAL ROAST — A Delicious Shoulder Oven Roast.
17 ½c LB
Rib Veal Chops lb. 22½c — Milk Veal.
Rib Lamb Chops lb. 22½c
LEGS VEAL 24 ½c lb. — Real Tender Milk Veal—Take Them While They Last.
Loins Veal lb. 24½c — Really Delicious.
Breast Veal lb. 18½c
PORK ROAST 16 ½c lb. — Fresh U. S. Inspected Shoulder Pork—A Real Delicious Roast.
Ham Slices ea. 20c — Center Cuts.
Hams lb. 19½c — Cudahy's Delicious Picnic Hams.
HAMS Halves — ANY HAM IN THE HOUSE. EASTERN SUGAR CURED HAMS, REALLY WONDERFUL NOT OVER 5 POUNDS 23 ½c lb.
PRIME RIB ROAST lb. 23½c — The Best Oven Roast You Ever Ate.
LEGS PORK lb. 23½c — U. S. Inspected Fresh Pork—A Marvelous Roast.
Baby Rabbits 3 for 99c — For Frying—Delicious.
Turkeys — Broilers, Roasters.
SEE OUR WINDOWS

WE RESERVE THE RIGHT TO LIMIT QUANTITIES

CLARENCE SAUNDERS SOLE OWNER OF MY NAME